THE GIRARDOT

1926

Eloise Schrader. 1926.

THE GIRARDOT

Volume Eight

1926

Published Annually by the

Senior Class of

Central High School

Cape Girardeau, Missouri

FOREWORD

With the publication of the 1926 Girardot the present staff has completed its work. We have endeavored to record the events of this past year in such a manner as to recall them clearly and pleasantly to the students. If this Girardot proves to be a source of pleasure now, and will in the years to come bring back memories of our instructors and classmates, and of the athletic, literary, and social activities of the year 1926, the Staff will indeed feel well repaid for the effort put forth in compiling this annual.

TIGER SPIRIT

DEDICATION

To Miss Naomi Pott, who through her interest in
the welfare of the Students of
Central High School, through her kind and
courteous manner, through her desire to be of service
in all Central activities, has earned
the admiration and loyalty of the student body,
we, the Senior Class of 1926 respectfully dedicate
this volume of the Girardot.

Yours sincerely,

Naomi L. Pott.

GIRARDOT QUEEN

Miss Sample has, by virtue of getting the majority of the one hundred and thirty-five thousand votes cast by her fellow-students in the Girardot Queen Contest, been named Queen of the Girardot of 1926. Miss Sample maintained the lead from the first and altho closely pressed at times, finished with fifty-three thousand votes.

Miss Sample is truly a representative Central student. She played forward on the Tigerettes in the past season and promises to be even better next year than she was this. She is President of the Girls' Glee Club and plays the kettledrums in the thirty-piece orchestra sent to Columbia to represent Central in the State Orchestral Contest.

Ida Marie, as she is known to her friends, is a favorite in Central and is liked by all who know her. She is a member of the Girardot Staff and of the Red Dagger Dramatic Club. She is also a member of the Orange-Aids and the Girls' Reserve.

We, the Girardot Staff, are proud to name Ida Marie our 1926 Queen and wish her continued success in Central's activities. May her popularity become greater and her loyalty to Central long continue.

Miss Ida Marie Sample

Ida Marie Sample

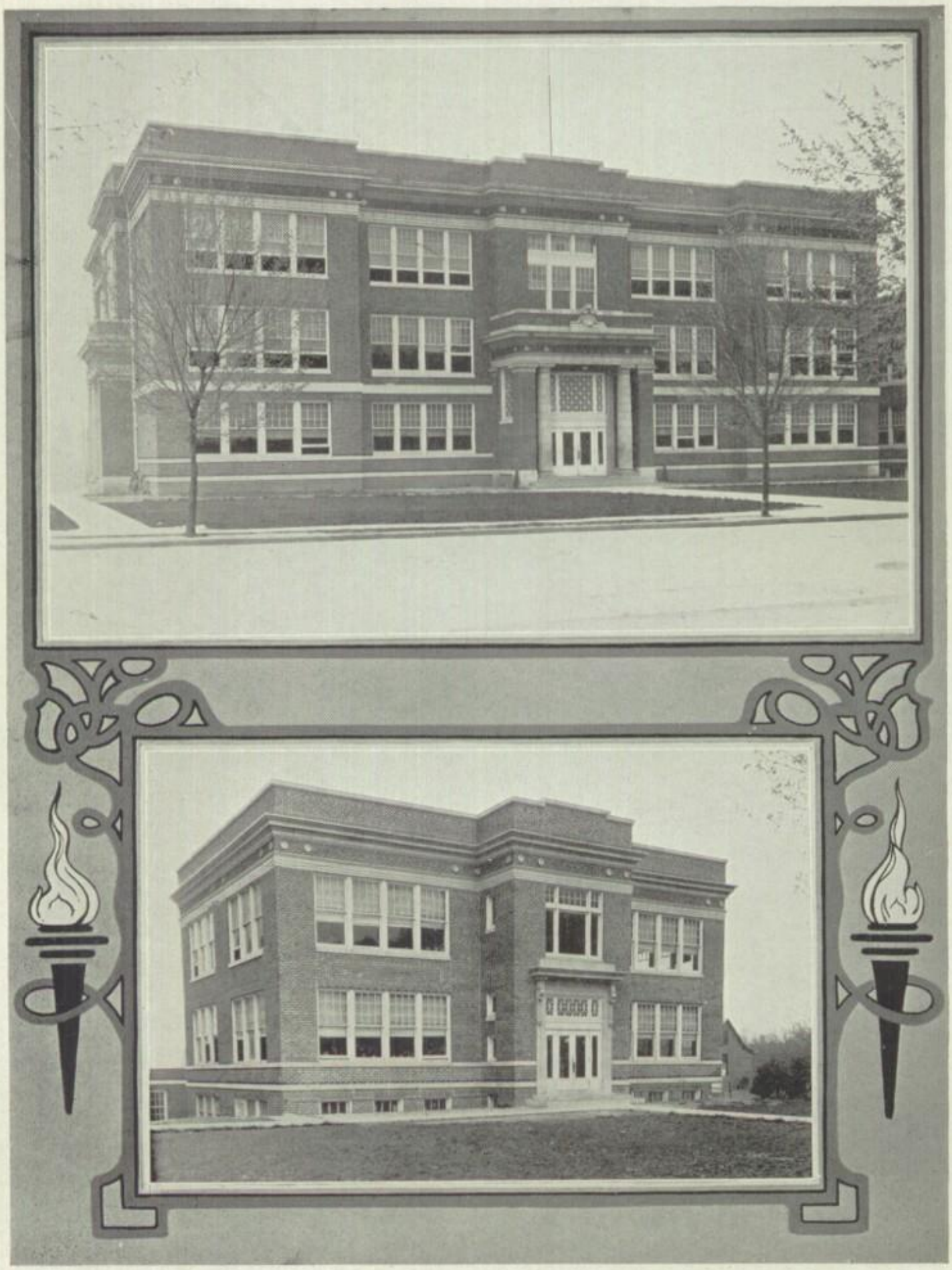

The FACULTY

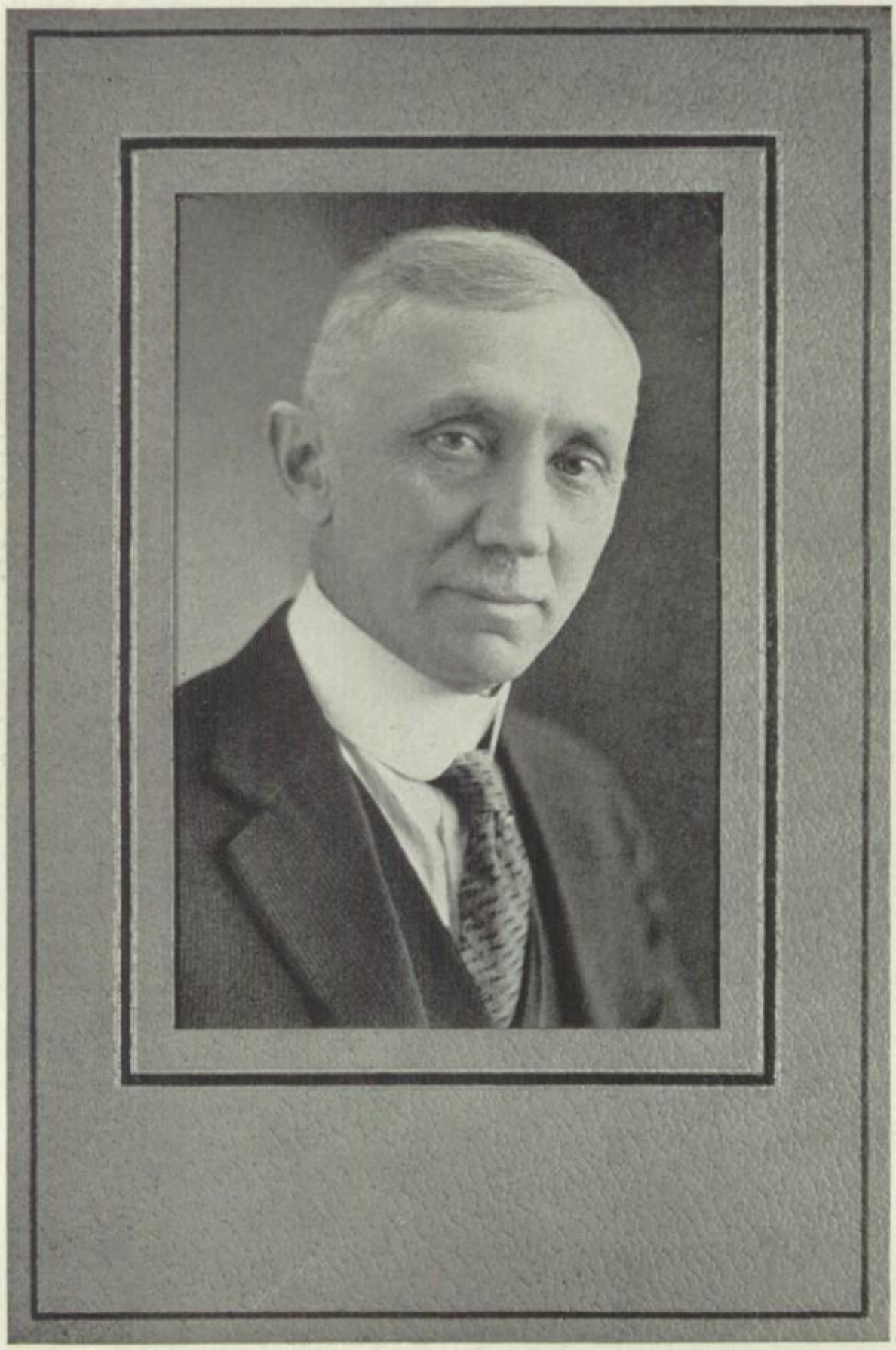

J. A. WHITEFORD, M. A.
Superintendent of Cape Girardeau
Public Schools.

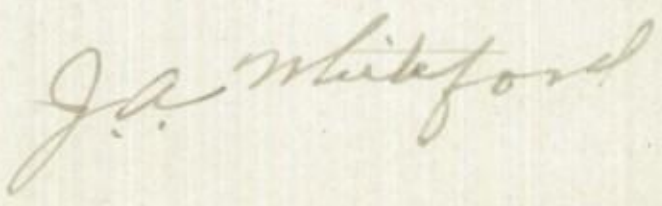

WILSON H. MASTERS, B. S.
Assistant Principal

JESSIE L. HUTSON
Girls' Physical Education

BELMONT FARLEY, B. S.
Principal

DOROTHY CUNNINGHAM
Typist

LUCILLE SETTLE NAETER, B. S.
Assistant Principal

EDNA HAMAN, B. S.
Art

Central's Faculty

Central has been fortunate in having a fine, cooperative faculty this year. Altho Belmont Farley, who has been our Principal for the past seven years, absented himself for the school year attending Columbia University finishing his work on an M. A. degree, Mrs Naeter and Mr. Masters have very efficiently and satisfactorily carried on his work.

LUCILLE MARY CRACRAFT, B. S.
English

MRS. F. C. SPRINGER
Health

ANNA R. NIERMAN, B. S.
English

CHARLES BESS, B. S.
English and Mathematics

RHODA CONRAD, A. B., B. S.
English

ADDIE JOHNSON, A. B.
English and Music

The extra-curricular activities started last year have been carried forward with a "bang." The vocational clubs, covering a wide field of professions and vocations, are fast becoming the pride of Central. Early in the first semester a precedent was established when Miss Goddin formed Central's first girl's pep squad—the Orange-Aids. In the second semester Mr. Kamer organized a brother organization to the Orange-Aids and the Hi-Y known as the Head Hunters. These two squads certainly have pepped pepper into Central and we wish them success next year.

SARAH AVIS HOWARD, M. A.
History

CLARA E. KRUEGER, B. S.
Latin

MARTHA R. BARNIDGE, M. A.
Sociology and Economics

HELEN SETTLE, A. B.
History and English

NAOMI POTT, B. S.
History

MABEL JEANETTE FADDIS, B. S.
History

The matrimonial side of life has not been neglected by our teachers in spite of their hard work. The Christmas Holidays robbed us of Miss Goddin, who is now Mrs. Fred Springer; and Miss Thompson who became the wife of Mr. Walter Bohnsack.

The faculty has worked hard this year to put Central over big. A musical comedy of three acts was substituted for the annual County Fair and the faculty showed their true mettle by whipping, yelling, scolding, and threatening two hundred students into shape to put the thing over, all in five week's time. The students were glad when it was over.

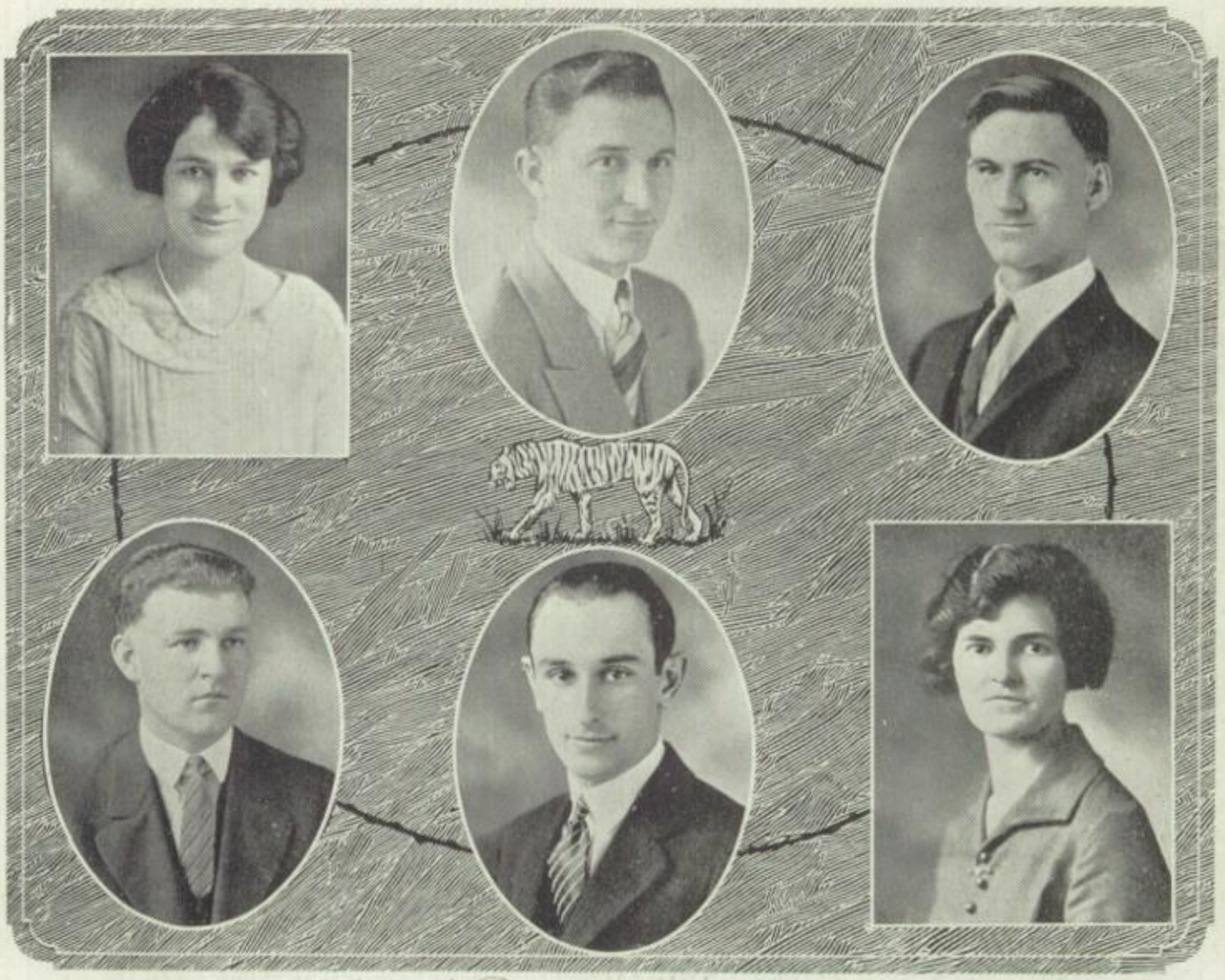

"Tiger Staff"

HELEN E. LAMB, B. S.
Mathematics

FREDERICK LAWSON, B. S.
Biology

LEO EDDALEY MCKINNEY, B. S.
Chemistry

EDWIN F. KAMER, B. S.
Health

ALBERT J. WEISS, A. B.
Physics

FERN E. GARRISON, B. S.
Mathematics

The Girardot Staff regrets very much that Belmont Farley will not return as principal of Central next year. Mr. Farley has been principal of Central High School for the past seven years. During this time his progressiveness and pep have marked a great stride in the progress of Central. Only last year he organized a number of Vocational Clubs with the idea of giving the students, through these clubs, a better and broader idea of the many lines of work and vocations that would be open to them in life. Mr. Farley has been absent this year, studying at Columbia University to obtain his M. A. degree. He will continue his work there. Mr. Belmont Farley will certainly be missed by C. H. S. and Cape Girardeau.

MARY REED
Art and English

CORNELIA GOCKEL
Commercial Subjects

MARY CLAUDIA WILLSON
Home Economics

WILLIE I. SHOULTS
Study Hall

MRS. W. A. BOHNSACK, B. S.
Home Economics

CLARA L. HOFFMAN, B. S
Commercial Subjects

The boys of Central will certainly miss Mr. Leo Eddaley McKinney, or "Mac", who will not be back next year. Mr. McKinney founded our Hi-Y about three years ago and has increased its activities until this year the Central Hi-Y sponsored one of the three Hi-Y conventions held in Missouri. Over three hundred boys attended the three day convention.

We believe our faculty will be hard to beat. Here's "three cheers" and a "hope you're coming back" to every one of you and we wish you "good times" in whatever summer resort or European port you seek to escape the trials and tribulations of the "perfesser's" life.

Central Sports

The SENIORS

MAYBELLE SHEPPARD

"Independent as they make 'em."

Secretary Senior Class, Basketball Captain, Orange-Aids, Girls Reserve, Red Dagger, Glee Club, Girardot.

JACK BERGMAN

"Believes in being frank."

Red Dagger, Band.

BEN POTT

"Where'd Central be without Pottsie?"

Girardot, Yell Leader, Pep, President Senior Class.

FRANKIE WILLIAMS

"One of the Big Three—Frankie, Mary and Babe."

Orange-Aids, Pep.

KATHERINE ALLARD

"Can express herself better than anyone in school."

Red Dagger, Girardot, Girls Reserve.

FREEMAN ANDREWS

"Says he's thin because his teachers just simply work him to death—?"

JOHN ADAMS

"Firm believer in never do today what you can put off until tomorrow!"

Head Hunters, Hi-Y Council, Football Squad, Boys Glee Club.

GLADYS ADAMS

"It's impossible to be gloomy around her."

Pep Club, Home Ec. Club, Girls Reserve.

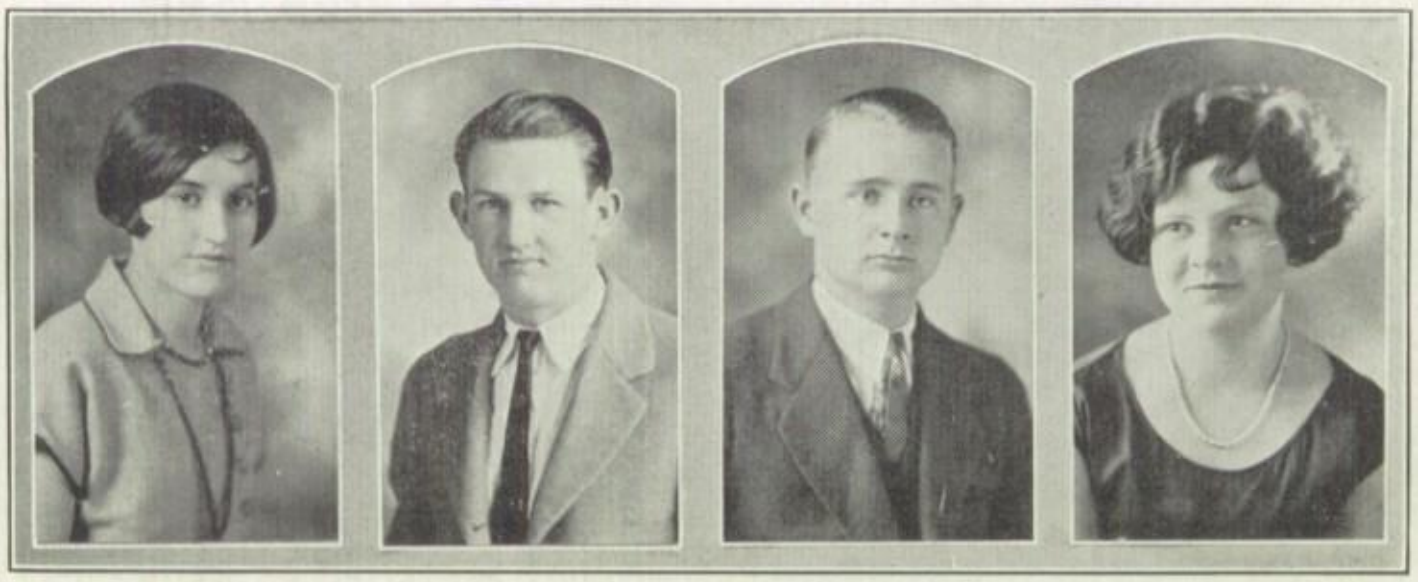

META EUGAS
"Good times first—studies afterwards."
Hiking Club, Teachers Club.

LOUISE HAMAN
"Walking encyclopedia."
Girls Reserve, Local History.

ERNESTINE EGGIMANN
"Always Johnnie on the spot."
Tiger Staff, Girls Reserve, Girls Glee Club.

MARGARET JAMISON
"Short and snappy."
Pep Club.

ROBERT FRISSELL
"The best cartoonist what is."
Girardot.

RALPH ISCHE
"Everything has to be just so with Central's Sir Galahad."

IRENE FARIS
"Reminds one of lavender and old lace."
Home Ec., Girls Reserve, Orange Aids, Mathematics Club.

PANSIE HUNT
"Has a personality all her own."
Hiking Club, Teachers Club.

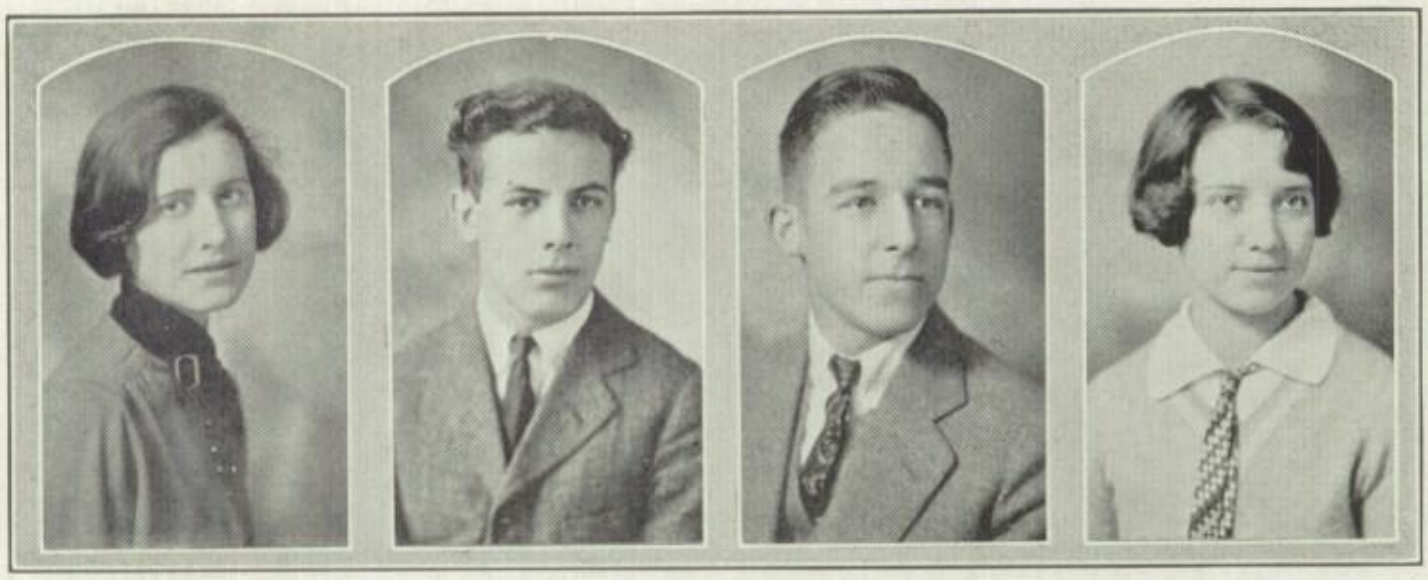

LILLIAN SCHARF
"Ever ready with a smile."

JOE SHORT
"No foolishness about Joe."
Orchestra, Band, Hi-Y, Girardot.

GERALD SHIVELY
"Give me an inspiration or give me death."
Girardot, Red Dagger, Debate, Student Council, Head Hunters, Hi-Y.

KATHRYN STEIN
"She's a good old scout."
Tiger Staff, Girls Reserve.

DICK CUNNINGHAM
"Pep personified!"
Pep Club, Orchestra, Girardot, Boys Glee Club, Head Hunters.

DAISY GRACE BRUNDRETT
"Quiet, yes—but still water runs deep."
Girls Reserve, Nurses Club.

ROY COPE
"It's safer being meek than desperate."
Hi-Y, Orchestra.

DAVE CARROLL
"Little man—big heart."
Football, Pep Club.

EDWIN LANDGRAF
"Another studious one."

IRMA MICHIE
"She's good to look upon."
Red Dagger, Orange-Aids, Girardot.

BOB LAMKIN
"A man of his word."
Head Hunters, Debate, Red Dagger, Girardot, Hi-Y.

BERNICE MAYER
"School is great—but fun is greater."
Girls Reserve, Home Ec.

JULE TEICHMAN
"By his laugh ye shall know him."
Boys Glee Club, Mixed Quartette, Girardot, Red Dagger, Hi-Y.

JESSIE SIMMONS
"The sun shines red when it shines upon her head."
Girls Reserve, Teachers Club.

LOUISE SHY
"She likes dates."
Pep Club, Girls Reserve.

KERMIT TINSLEY
"Surely loves his teachers when he's anxious about his grades."

ALTHA BURTON
"To be studious is her aim."

LEONA BEESON
"A good sport wherever she goes."
Needle Art.

LILLIAN BARHAM
"Doesn't kill time by thinking."

ED BARENKAMP
"All wise men do not let it be known."
Football, Pep Squad.

DOROTHY POTT
"Can always hold her own!"
Pep Club, Orange-Aids, Girls Reserve.

WILHELMINA QUARLES
"If hair is woman's glory, she has glory enough for all of us."
Red Dagger, Girardot, Girls Reserve.

BEARE PHILIPSON
"Says what he thinks."
Girardot, Hi-Y, Automotive.

LURA REED
"Has a wee, small voice that can be heard a block away."
Orange-Aids, Red Dagger, Girls Reserve, Pep Club, Basketball.

THELMA DEES
"Quiet and efficient."
Girls Reserve, Mathematics Club.

HARRY DAVIS
"Studies are the least of his worries."
Football.

RUTH DESSELMAN
"Believes in jolly good times."
Girs Reserve, Tiger Staff.

BILL CAMPBELL
"That nice, friendly fellow."
Pep Club, Hi-Y, Chorus.

CECILLE HOOVER
"Frank and earnest."
Girls Reserve, Girls Glee Club, Hiking Club, Girls Athletic Club.

MARIE HERBST
"Pewee's a pocket edition of cheerfulness."
Hiking Club, Home Ec., Athletic Club, Basketball.

DOROTHY HARPSTER
"The only way to have a friend is to be one."

RHODA HOUCK
"I study but still my teachers don't appreciate me."
Nurses Club, Hiking Club.

ELIZABETH FISHER

"Her gift of gab is very powerful."

Pep Club.

RUBY MASTERS

"You can't always tell about these quiet ones."

Teachers Club, Local History.

ORREN FEE

"Irish!—and what's more he's proud of it."

ROY MAGILL

"A Hot Hop."

MARY GOODMAN

"Oh—those eyes!"

Girls Reserve.

GEORGE MILLER

"A boy of high ideals!"

Hi-Y, President Student Council, Head Hunters.

MILTON GEHRS

"His basketball and his singing are his drawing cards."

Red Dagger, Hi-Y, Orchestra, Band, Basketball.

GRACE MCKINNIS

"Would love to study, but the boys are so interesting."

Girls Glee Club, Pep Club.

GENEVA KLAGES
"Runs Venus a close second."
Hiking Club, Home Ec.

WALTER KRIEGER
"Littlest said is soonest mended."
Automotive Club, R. A. R.

EDNA KASTEN
"A quiet, unassuming girl of sterling worth."
Home Ec., Girls Reserve.

ALVIN KOERBER
"Has ability and confidence."

AVIS RUSSELL
"Such a sweet disposition."
Tiger Staff, Red Dagger, Girls Reserve.

HELEN REITZEL
"Hurrah!—for the boy-bob."
Girls Reserve

ELMER RAU
"Smart boy—has great possibilities."
Mathematics Club.

ELIZABETH RODEMEYER
"Could worry any forward to death with those arms of hers."
Basketball, Girls Reserve, Home Ec., Hiking Club.

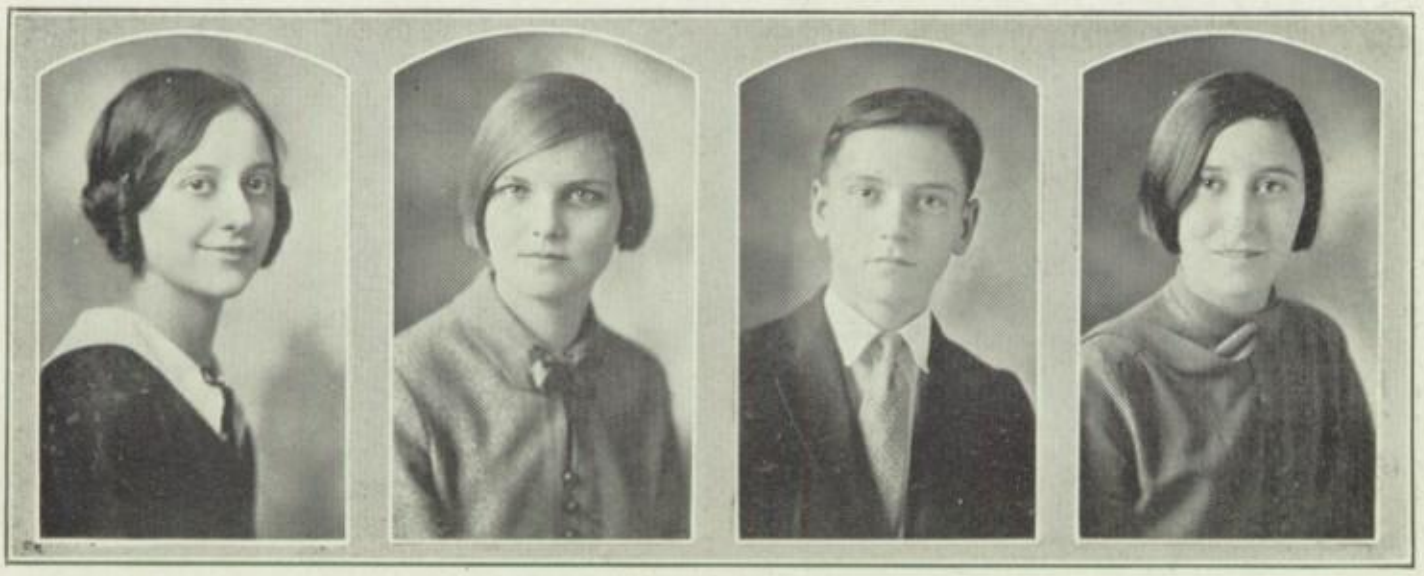

OLA WRIGHT
"Ola's always right."

HERBERT WICKHAM
"Out of one love-affair into another."
Red Dagger, Boys Glee Club, Football, R. A. R.

GWEN WINNINGHAM
"Our American Venus."
Girls Reserve, Basketball, Orange Aids, Pep Club.

BERTHA WEISENSTEIN
"Valuable goods come in small packages."
Girls Reserve.

MARGARET SCHAEFFER
"The same yesterday, today, and forever."
Pep Club, Girls Reserve, Student Council, Home Ec.

MARIE SEXTON
"Sincere in all she does."
Girls Reserve, Reporter Art Club.

FRED SCHERRER
"Intelligence and courtesy combined."

KATHERINE STROM
"Biggest littlest person in school."
Girls Reserve, Red Dagger.

ERWIN VOGELSANG
"Studies—once in a while."

GEORGIA DAVIS
"Takes it slow and easy."

MARY THOMAS
"Can do anything from a Farina Act to Broadcasting."
Orange-Aids, Girls Reserve, Red Dagger, Glee Club.

BILL DOSSETT
"Heap small man."
Boys Glee Club.

ZELMA DUNKEL
"Can out-jump the ole cow that jumped over the moon."
Basketball, Teachers Club, Girls Reserve.

JULIA VANDIVORT
"She finds a way or makes one."
Orange-Aids, Red Dagger, Orchestra, Girls Reserve, Girardot.

LYMAN DALE
"Can do most anything he wants to when he wants to."
Boys Glee Club, Basketball, Red Dagger, Lawyer's Club.

CLAUDE THOMAS
"Willie Hoppe—2nd."
Orchestra, Band, Pep Club.

VIRGINIA SCHULER
"Her behavior is sense, all sweetness too."
Girls Reserve, Hiking Club, Home Ec., Glee Club.

IRENE SMITH
"She has such a way with the boys."
Girardot, Red Dagger, Orange-Aids, Girls Reserve.

CATHERINE RODIBAUGH
"Always too happy to smile."
Orange-Aids, Red Dagger, Girardot, Girls Reserve.

IDA MARIE SAMPLE
"And 'tis a mighty fine girl she is."
Girardot, Red Dagger, Orange-Aids, Orchestra, Girls Glee Club, Basketball.

EVELYN LEWIS
"Regular chatterbox."
Nurses Club, Hiking Club.

CLYDE LEWIS
"Wise as the wise ole owl."
Head Hunter, Mathematics Club.

DAISY MCLAUGHLIN
"Quite the basketball player."
Orange-Aids, Basketball, Girls Reserve, Girardot.

THAYER LEWIS
"A dancin' Romeo."

HARRY NICHOLAS
"You never know what you can do, until you try."

ROBERT BOCK
"Takes care of today and lets tomorrow take care of itself."
Pep Club.

DOROTHY PRESTON
"Her only fault is—she's too meek."
Tiger Staff.

MARY LOU BAXTER
"Thinks lots—says little."
Treasurer of Hiking Club, Girls Reserve, Girls Glee Club.

HENRY BIERSCHWAL
"Fastest boy in school—on the typewriter."

EDWIN MAMMON
"Sure knows his stuff when it comes to bookkeeping."
Tiger Staff.

ALMA BESEL
"Has pretty brown eyes and dashing dimples."
Orange-Aids, Girls Glee Club, Hiking Club, Girls Reserve.

GLENN NENNINGER
"Fats are always happy."

LYDIA HOFFMAN

"The more she has to do, the better she does it."

Tiger Staff, Girls Reserve, Student Council.

CHARLES HUNZE

"Seen but seldom heard."

Agriculture Club, Automotive Club.

EDITH HAMAN

"Always just her own sweet self."

Girls Reserve, Home Ec., Girls Glee Club, Chorus.

FLOY FINLEY

"Her worth should not be measured by her inches."

Basketball.

OFFICERS OF THE SENIOR CLASS

Ben Pott - - - - - -	President	Frankie Marie Williams -	Secretary
Maybelle Sheppard - -	Vice-President	Lucille Cracraft - - - - -	Sponsor

The colors of the Senior Class of 1926 are orange and purple. At the time this goes to press the Senior Class is selecting its invitations and calling cards. This will be the largest graduating class that has ever left Central High School.

The JUNIORS

AILEEN KIMMICH
"Jolly"
Tiger Club, Pep Club, Girls Reserve.

MILDRED JOHNSON
"Joker"
President of Junior Class, Tiger Staff, Red Dagger.

JACK KNEHANS
"Jocese"
Tiger Staff.

VERA ELIZABETH KASTEN
"Just"
Girls Reserve, Chorus, Girls Glee Club, Teachers Club.

LOUIS BAUERLE
"Undaunted"
Vice-President of Junior Class, Boys Glee Club, Red Dagger, Hi-Y, Head Hunters.

SUSIE BURCH
"Unfeigned"
Girls Glee Club, Girls Reserve.

BILL BOWMAN
"Unusual"
Pep Club

KATHERINE BRENNECKE
"Understanding"
Local History, Tiger Staff, Tiger Cub.

NELL CUMMINGS
"Nice"
Franklin Club, Teachers Club.

HELEN MCELREATH
"Imaginative"
Teachers Club.

GRACE DALTON
"Newsy"

VERA MCDONALD
"Interesting"

MARY ELIZABETH DRUM
"Never-late"
Secretary-Treasurer Junior Class,
Tiger Staff, Mathematics Club.

TOM MILLER
"Indifferent"

MARIAN DE REAMERS
"Neat"
Latin Club

MILDRED MILLER
"Individual"
Hiking Club.

ETHEL LONG
"Obliging"

HELEN KETTERER
"Reflective"
History Club, Home Ec.

BEE MAGILL
"Observer"
Tiger Staff.

MAMIE KAMP
"Responsive"
Hiking Club.

AILEEN LORBERG
"Obstinate"
Tiger Staff, Mathematics Club.

OSCAR KIES
"Relater"
Teachers Club

DUARD MEYER
"On-timer"
Hi-Y, Mathematics Club.

EVELYN LAMPE
"Reliable"
Home Ec.

EVELYN HAWN
"Sunny"

DOROTHY SAMUELS
"Jovial"
Orchestra.

INABELLE HOLMES
"Strayed"

LADYCE YOUNT
"Josher"

ZELAH HERZINGER
"Sincere"
Local History Club.

LUCY VANGILDER
"Judicious"
Mathematics Club.

PAUL ISCHE
"Smart"
Band, Orchestra.

FLOSSIE YOUNG
"Joyful"

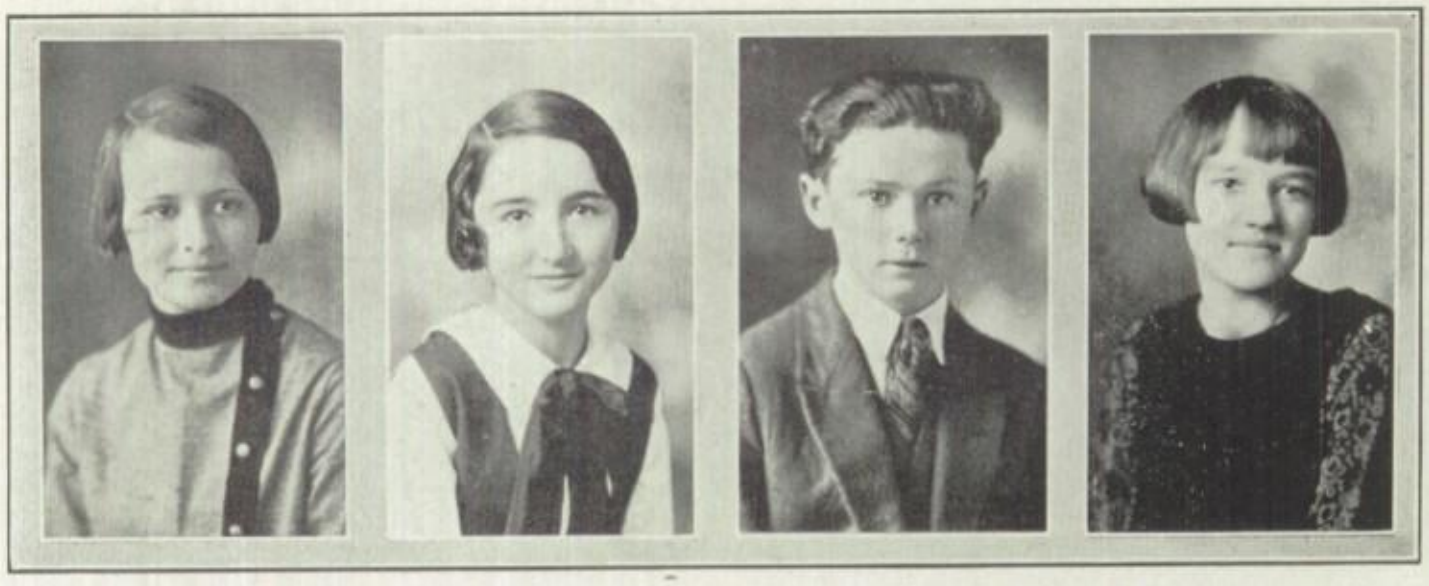

EDRICE CLEVENGER
"Unhesitating"
Treasurer Pep Club, Girls Glee Club.

HOWARD BLACK
"Noisy"
Pep Club, Hi-Y.

CLODINE COWAN
"Unpretending"
Orange-Aids, Girls Glee Club, Secretary Pep Club.

MARGARET ALLARD
"Novel"
Tiger Staff.

LOYD CONRAD
"Unselfish"
R. A. R. Club.

BEN BRINKOPF
"Novist"

RUTH BRUENING
"Unwarying"

RUTH BERRY
"Natured"
Local History Club.

AILEEN SANDER
"Ideal"
Home Ec.

JEWELL MILLER
"On-going"
Mathematics Club.

OLGA SCHWAB
"Industrious"
Home Ec.

GLADYS NUNN
"Optimist"
Girls Reserve.

MADELINE STEGER
"Incessant"
Local History Club.

LOWELL PATTERSON
"Orderly"

CLARA STEHR
"Improver"
Girls Reserve.

CARLYN NUSSBAUM
"Original"
Girls Reserve, Girls Glee Club.

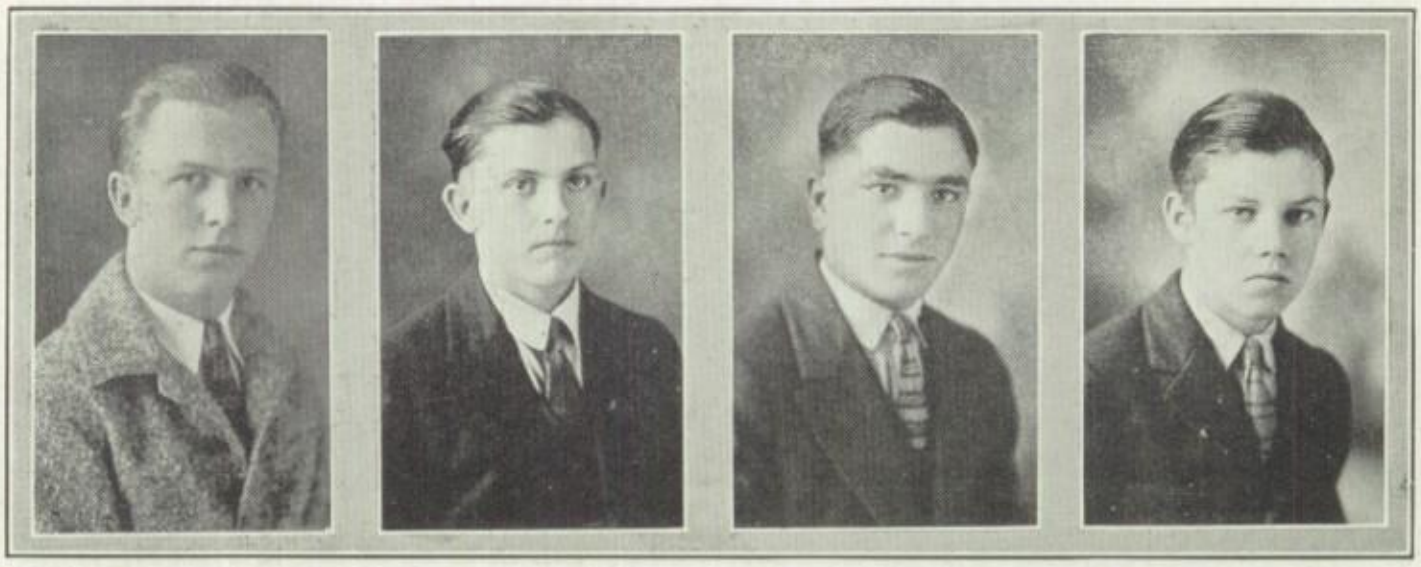

CLARENCE SUEDEKUM
"Rusher"
Hi-Y, Head Hunters, Local History Club.

HOPE RECK
"Snappy"
Tiger Cub.

ALBERT SCHONFELD
"Roamer"

SARAH MARIE SNIDER
"Sociable"
Girls Glee Club, Mathematics, Tiger Cub.

JOE SCIORTINO
"Reserved"
Tiger Staff.

MOLLIE ROGERS
"Sweet"
Tiger Cub, Girls Reserve.

ARTHUR SMITH
"Ready"
Hi-Y.

HALECYON RIDDLE
"Sport"
Basketball Squad.

MARY CHARLINE PAYNE
"Judger"
Tiger Staff, Girls Reserve.

ALBERTA LEE HAYES
"Raver"
Pep Club, Tiger Cub

MARTHA POE
"Just"
Tiger Staff, Girls Reserve.

PAULINE HARGER
"Rambler"
Girls Glee Club, Chorus, Athletic.

WALTER POST
"Jester"
Red Dagger, Hi-Y.

ZENO HOELLER
"Reformer"
Hi-Y, Hiking Club, Head Hunters.

MARTHA LOU PROFFER
"Jealous"
Art Club, Girls Reserve.

NINA HEARN
"Reluctant"
Girls Glee Club, Chorus, Local History.

VIOLA GOEHRING
"Sensible"
Girls Reserve.

MAE FEVERSTON
"Sticker"

CHRISTINE GRANT
"Sprightly"
Girls Reserve, Art Club.

MYRTLE ECKLEMAN
"Speckled"
Athletic Club.

OFFICERS OF THE JUNIOR CLASS

Mildred Johnson - - - President Louis Bauerle - - Vice-President

Mary Elizabeth Drum - - Secretary

The Junior class has not yet selected its colors. The Junior Class bid the Seniors who graduate good-bye and good luck.

The SOPHOMORES

Sophomore Class

ANDREWS, BERNICE
AUSTIN, CELESTA
ALEXANDER, BILLY
BARRANCO, JOSEPHINE
BERGMANN, JUVATA
BESEL, MILDRED
BLOUNT, LOUISE
BOLLINGER, MAY
BRIDGES, NELLIE
BRINKOPF, MADILINE
BACON, STRATFORD
BALES, BAREA
BENDER, WALTER
BLAYLOCK, CHESTER
BOCK, NORMAN
BOCK, WALTER
BODE, HERBERT
BOUTIN, HAROLD
BOWDEN, RAY
BRUNKE, WALTER
CAMPBELL, DOROTHEA
CARR, JESSIE
CATO, MADGE
CHICON, NORMAN
CHOSTNER, ROSALEA
CLARK, JEWELL
CLIPPARD, CELIA
COFFER, WILLA
COFFMAN, MURIEL
CONRAD, MARIA
COPE, ALVIN
CCWAN, HAZEL
COWAN, JETT
COWAN, WILSON
CRACRAFT, ANNA
CRUMP, CLARA
CURRY, JIMMY
DABBS, MARGURITE
DAY, HAZEL
DEES, LILLIAN
DELASSUS, JOSEPH
DUNLAP, BESSIE
EAKINS, VIRGIL
FIELDS, OVEL
FOSTER, ALLENE
FRENCH, LUCILLE
GARNER, FAY
GERHARDT, BURTON
GERINGER, EDWARD
GIBONEY, ZERMA
GOSS, ADA
GRANT, KENNETH
GRAYUM, HERBERT
GRUENEBERG, MARIE
HAAS, VICTOR
HALE, EUGENE
HARDY, WILLIAM
HARRISON, WILLIAM
HADDOCK, JULIA
HALE, HELEN
HALLECK, KATHRYN
HEISE, ERNEST
HEUER, ELMER
HILD, CAROLINE
HILPERT, LOUISE
HITT, JULIA
HOHLER, MARY
HOPPER, OSCAR
HOWARD, ZEBA NELL
HUTSON, GLENN
HUTSON, LYNN
JAMISON, ROBERT
JOHNSON, BERTHA
JOHNSON, GWENDOLYN
JOHNSON, HELEN
KAISER, RUTH
KASTEN, HELEN
KELLER, MARIE
KIMMICK, ALVIN
KINDER, GLENN
KINDER, JAMES
KINDER, MARY HELEN
KOCH, LEONA
KOCH, LEON
KOCH, NORMAN
KRIEGER, CLARENCE
LAMB, MARY MARGARET
LATHAM, MAYME
LATIMER, AVIS
LEHNE, WILLIE
LEWIS, MURIEL
LINEBARGER, OMA
LONG, HAROLD
MAGEE, IONE
MARGRABE, MARIE
MAYHEW, MILDRED
MCCARE, WILLIAM
MCELROY, FRANCIS
MCEWING, ELTON
MCKEE, EUGENE
MCSPADDEN, JOHN
MARGRAF, HENRY
MATSEN, RUSSELL
MAYHEW, RALPH
MENARD, CATHERINE
MEYER, EVELYN
MEYER, WILLIAM
MILLS, JAMES
MILLER, LAWERY
MORTON, SYDNEY
MUELLER, LEO
NEVILLE, FLO
NIEMEYER, BLONDELL
PATMORE, BOB
PFISTNER, WILLIAM
PIERCE, ALVIN
POE, BEN
PRIEST, CHARLES
PROFFER, LETA
RAMEY, JOE
ROBERT, EARL
SADLER, ALENE
SANDER, ALENE
SAYLES, HARRY
SAYLES, JOHN
SCHRADER, ELOISE
SCHWAB, MARGARET
SEABAUGH, DOROTHY
SEAGRAVES, MILDRED
SEXTON, ESTEL
SHAMLEY, EVELYN
SHIVELY, GWEN
SMITH, INEZ
STANLEY, MEREDITH
STECK, EMIL
STEIN, WELDON
TEMPLETON, LOYD
THACKER, ARAL
THILENIUS, HERBERT
TYNES, GONDA
VANCIL, MARSHALL
VASTERLING,HULDA
VERTRESS, ELMER
VOGEL, AUREL
VOLKERDING, RAYMOND
WAGNER, IRENE
WALKER, OPAL
WALTHER, LAURA
WATSON, LAURES
WELKER, WILMA
WENDEL, JUNE
WELTY, BONZIE
WILSON, IRENE
WILLIAMS, HELEN
YOUNT, LADYCE

Sophomore Class 1925-1926

The Sophomore class was organized in November 1925, when the following officers were elected:

President	Harold Boutin
Vice-President	Elouise Schrader
Secretary	William Harrison
Treasurer	Inez Smith
Reporter	Clodene Cowan
Sponsors	Miss Lamb, Mr. Bess

The Sophomores had their annual Christmas party on December 23. 1925. The guests of honor were Miss Krueger and Mr. Lawson. All came masked and had a jolly time. Light refreshments were served. Every one when they were starting home, said it was one of the best parties they had ever attended.

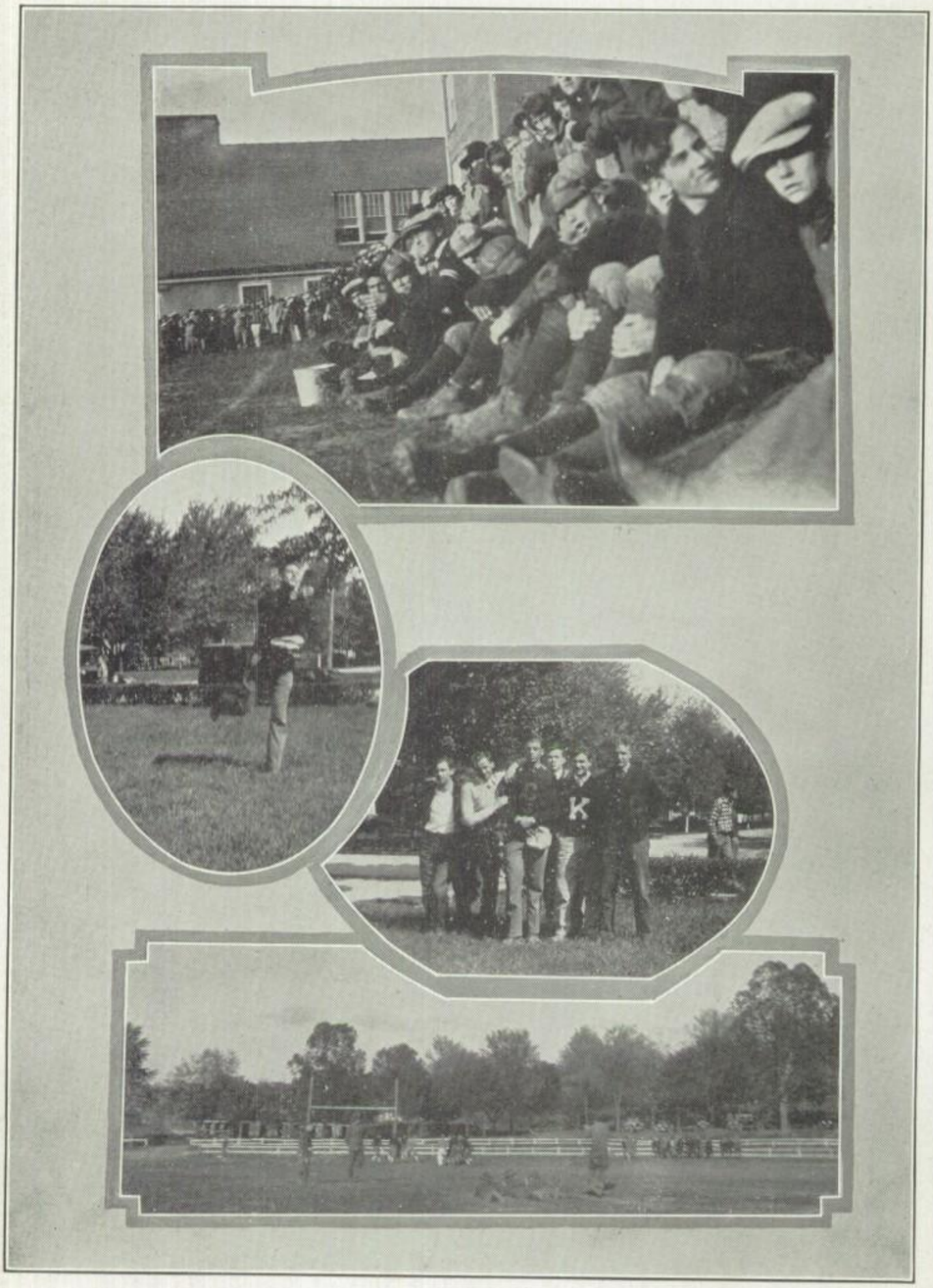

Boy Friends

The FRESHMEN

Freshman Class

Abernathy, Charles
Abernathy, Edna
Allen, Bess Jo
Allers, Ruby
Allison, Sillias
Anderson, Paul
Aufdenberg, Frances
Aufdenberg, Raymond
Bacon, Lena
Barks, Mildred
Barks, Wilda
Beaty, Retha
Becker, Charles
Berry, Mildred
Berry, Thelma
Bloy, Normn
Bock, Robert
Bode, Grace
Boswell, Georgia
Boutin, Sam
Boyce, Lois
Boyer, Mary Louise
Brady, Edwin
Brennecke, Bud
Bridges, Ray
Brune, Louis
Bruster, Ruth
Bryant, William
Buchanan, Beatrice
Bueltermann, Nelson
Buerkle, Margaret
Campbell, Allen
Carpenter, Avis
Carthers, Clark
Chappell, Bobby
Chostner, Chester
Chostner, Lester
Coffer, Anita
Coffer, Elliot
Coggins, Helen
Cole, Virginia
Cotner, Frances
Cowan, Clark
Crabtree, Billy
Crafton, Lynn
Culp, Percell
Cummings, Dorris
Daugherty, Lucile
Deen, Pauline
Doughty, Florence
Driver, Lavern
Drum, Grace
Dyer, Muriel
Eakins, Pansy
English, Frank
Ervin, Hazel
Eugas, Mildred
Evans, Loren
Evans, Lyman
Eves, Elmer
Fisher, Lawana
Flentge, Howard
Ford, John
Fowler, Glenn
Fowler, Otto
Geiser, Olga
Gill, Laurence
Gorden, Dorothy
Green, Oscar
Green, Mildred
Grimes, Lucile
Groves, Lester
Groves, Oneta
Haas, Earl
Hacker, Pauline
Haddock, T. R.
Hagan, Edith
Hammond, Helen
Hanf, Juanita
Hargraves, Marie
Hart, Mary Ellen
Hartle, Clara
Heath, Rose
Heinbokel, Myrtle
Heise, Melba
Henson, Harry
Henson, Robert
Heuschober, Agatha
Heuschober, Fay
Heuschober, Mildred
Hinkle, Alma
Hight, Robert
Hirsch, Richard
Howe, Clyde
Hoyer, Erna
Huckstep, Geordean
Johnson, Iska
Johnson, Ula
Jones, Naomi
Kamp, Esther
Keller, Edna
Kies, Lillian
Klaproth, Mildred
Koeppel, Oma
Krause, Julia
Krogmann, Sylvia
Leeds, Cletis
Leslie Earl
Leslie, Pearl
Lester, L. T.
Lewis, Blayde
Lichtenneger, Otto
Linebarger, Howard
Long, Maxine
Lorberg, Carlton
McBee, Fowler
McClendon, Elsie
McCrite, Graydon
McDaniel, Lena
McLaughlin, Leon
Magill, Frances
Margrabe, Ruth
Martin, Ralph
Melton, Clarence
Merhle, Esther
Meyer, Mabel
Miles, Audrey
Mills, Paul
Moll, Jewell
Moranville, Homer
Mueller, Hugo
Napper, Byron
Niemeier, Ruby
O'Connell, Elmer
Oliver, Bob
Pattengill, Alice
Pierce, Wilson
Penturl, Wilson
Pickard, Von
Poston, Opal
Preston, Mary
Proffer, Estes
Province, Ruth
Rabold, Wilma
Ravenstein, Joe
Rau, Lillian
Ringo, John
Robinson, Stanley
Row, Lucy
Reed, Jessie
Sander, Vera
Sawyer, Evelyn
Scherrer, Mabel
Schneider, Frederick
Schoenfeld, Wilma
Schrader, Edwin
Schuppon, Gilbert
Schwab, Dwight
Schwettman, Marie
Seabaugh, Jeanette
Seabaugh, Willie
Seagraves, Richard
Sellards, Nadine
Simmons, Gladys
Simpson, Ira
Slinkard, Denzil
Slover, J. C.
Smith, Bertha
Smith, Virginia
Sonntag, Alice
Stanley, Darrell
Statler, Lloyd
Statler, Virginia
Steers, Dorothula
Steers, Jessie
Story, Howard
Stout, Weldon

Freshman Class

STRONG, VELMA
SULLINGER, ALBERTA
SUMMERS, EDWARD
TEAFORD, NORA
TEICHMAN, LUCILLE
TROVILLIAN, VIVAN
TRUSS, FRANCES
TURLIN, HOWARD
TUTTLE, WILLIAM
TWONEY, MADELENE
VANCIL, NORMAN
VANDIVORT, RUSSELL
WALKER, ERNEST
WATKINS, NORMA
WELMAN, MILDRED
WELTY, OLIN
WESTBROOK, VIRGINIA
WHITE, JOE
WICKHAM, BILLIE
WILFONG, GERTRUDE
WILSON, FLOYD
WINTERS, PAUL
WITHERS, WALDO
WOLTERS, LORETTA
WRIGHT, MARITA
WRIGHT, VANCE
YOUNG, VICTOR
YOUNT, WILLIAM

The Freshman Class met only once in the semester of 1925. Due to the fact that the meeting was called so late we did not feel we would be able to carry out any social functions. The officers elected were:

President - - - - - - - - - - - - Julia Haddock
Vice-President - - - - - - - - - - Mabel Meyer
Secretary-Treasurer - - - - - - - - - Ruth Province
Attorney - - - - - - - - - - - - Rose Heath
Reporter - - - - - - - - - - - - Sydney Morton
Sponsors - - - - - - - - - - Miss Settle, Miss Reed

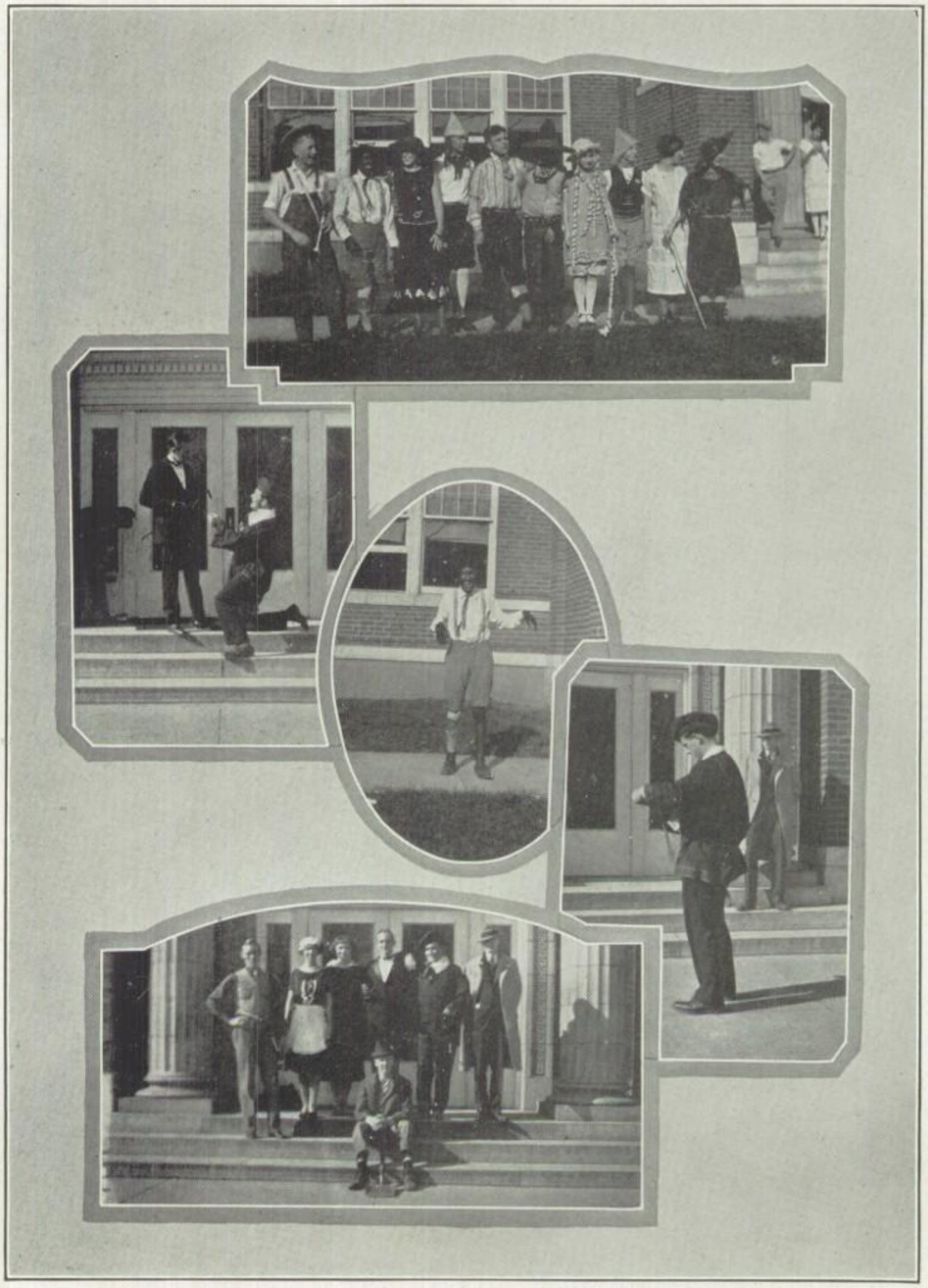

Do You Remember R. D. Day?

FOOTBALL

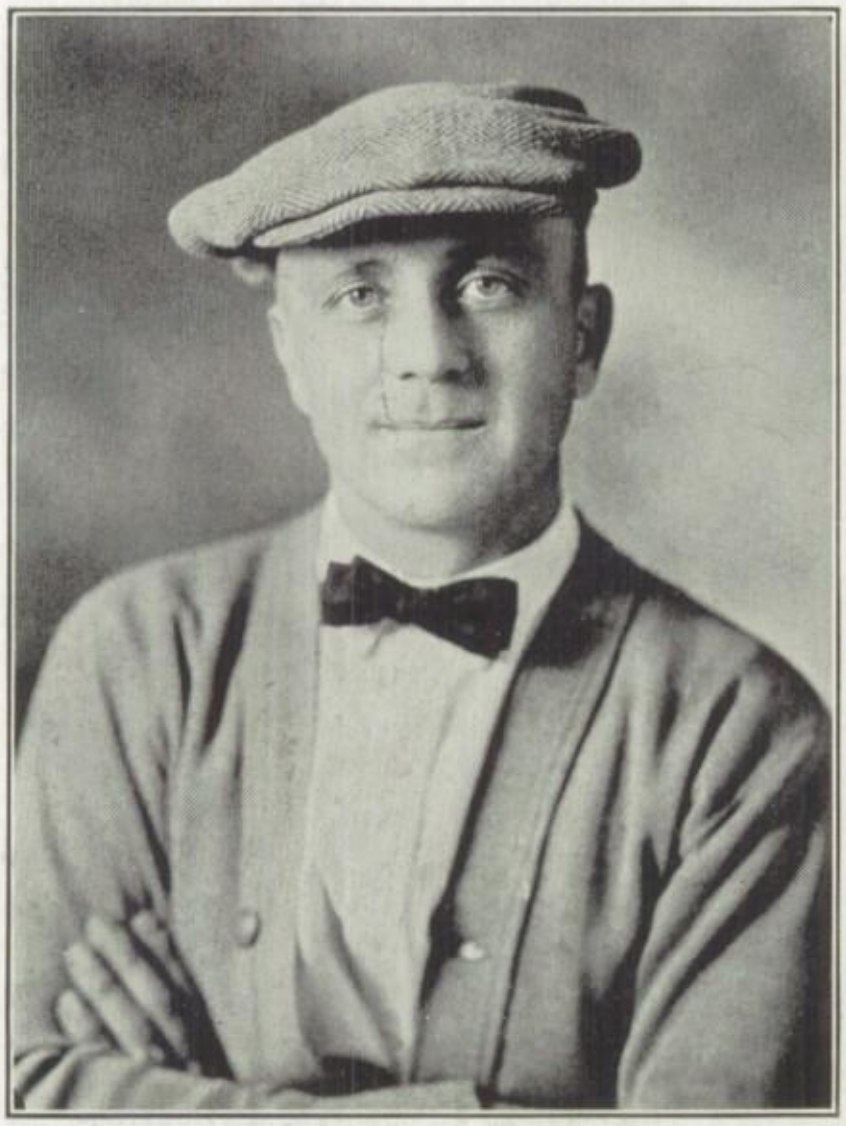

"Hap" Bernard

His Life and Deeds

Coach Bernard has for the past three years piloted Central's football, basketball, and track teams thru victory and defeat. He brought out a football team this year that was undefeated and against which only six points were scored during the entire season. He gave the basketball backers a real team which lost by only one point the Championship of Southeast Missouri. For this reason and because coach is very modest and we like to see him blush the Girardot Staff wishes to print the secret of "Hap's" success in putting out these fine Tiger teams. Here it is!

"Hap" Bernard attended the Cape Teachers College for four years. He played football every year and in his last year played a game rivalling Red Grange's. In this last year he made seven touchdowns from the kick-off and kicked the field goal for three points that beat the strong St. Louis University team. He played basketball and baseball for four years and went out for track two years, making during his sojourn on the Hill a record that has been very seldom equalled since.

When "Hap" finished college he went to Missouri U. where he made the freshman football team. Then he went to Washington State U. and, playing quarterback on the football team there, led the team to the Championship of the Northwestern league and was himself hailed as the All-Western Quarter-back.

Before coming to Central Coach was coach at an Iowa Teachers College. He was for three years the Director of Athletics of the St. Louis Athletic Club, and coach of Kirkwood High School for four years.

All of which shows that we don't know everything about our coach and that he knows everything about his business.

Football

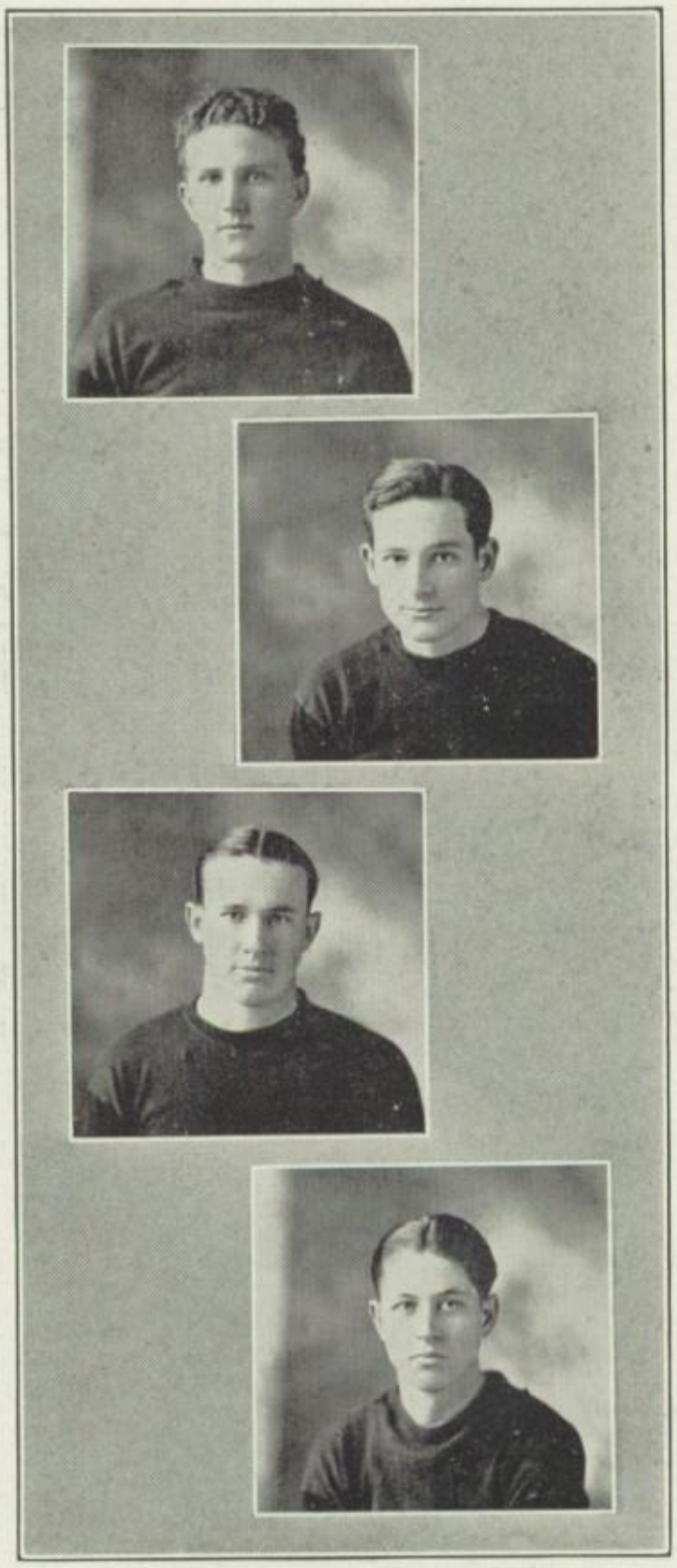

KOCH—*"Tubby"*

Tubby stood as the backbone of the team this year and never failed to do his part and do it well. Left Half.

KINYON—*"Buck"*

Buck always had the old Tiger fight and played direct football for Central. Right Half.

STARKEY—*"Stark"*

Stark was a man that was thought by opponents to have corners all over him, because of the way he hit that line. Full Back.

WICKHAM—*"Duck"*

Duck could always be depended upon for some yards when they were needed. Quarter Back.

The spirit of the Central boys, when the call for football men was sounded by "Hap," is to be commended. The largest squad that ever reported for workouts responded to the call. From this great amount of material "Hap" got a very optimistic opinion of the season. The squad continued to come out, and Coach did not cut it down, considering it a good policy to give all the new men as much practice and experience as possible for future seasons.

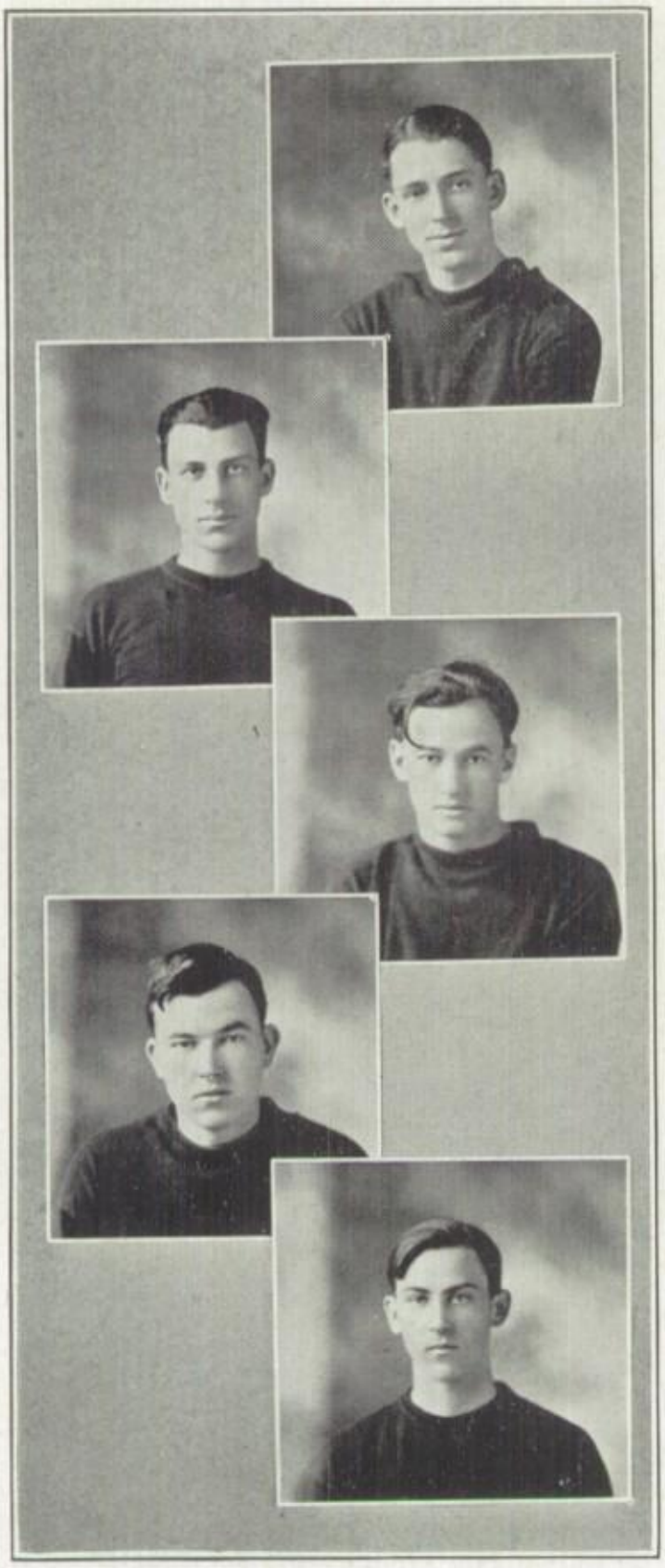

Football

BARENKAMP—*"Dep"*

Dep was a real end and had the stuff that makes real Tigers. Left End.

LIMBAUGH—*"Slim"*

Slim was always depended upon to stop the big hams, and he did. Tackle.

BEHRENS—*"Nip"*

Nip was a man who kept up the "Tiger" fight all the time. Guard.

DAVIS—*"Chub"*

Chub was sub-center and he was the kind of a fellow who would stick till the last man fell. Center.

HOLMES—*"Holmsie"*

Suck was a fighting man and always was behind his team. Guard.

The spirit which prevailed at every practice was so good-natured and yet so full of fight that, altho the Tigers only had three weeks workout before their first game, they were able to get in that time more actual practice and experience than they got before in four of five weeks. With such fight and co-operative spirit it was no fluke or miracle that gave C. H. S. a team that went undefeated for the entire season against the strongest teams in this district, and was scored upon for a total of a mere six points.

Football

NEVILLE—*"Battle-Ax"*

Battle made a good tackle and also a good end. He played his hardest all the time. Tackle.

LAMPLEY—*"Sour Kraut"*

Sour Kraut was an end that never failed to break up the opponents' end runs. Right End.

HOLMES, G.—*"Suck"*

Suck played the game whenever he got in. Sub.

GRANT—*"Red"*

Red was sub-quarter and ran the team well whenever he was called upon. Sub.

CARROL—*"Midget"*

Midget was a small man but his speed made him dangerous at halfback. Sub.

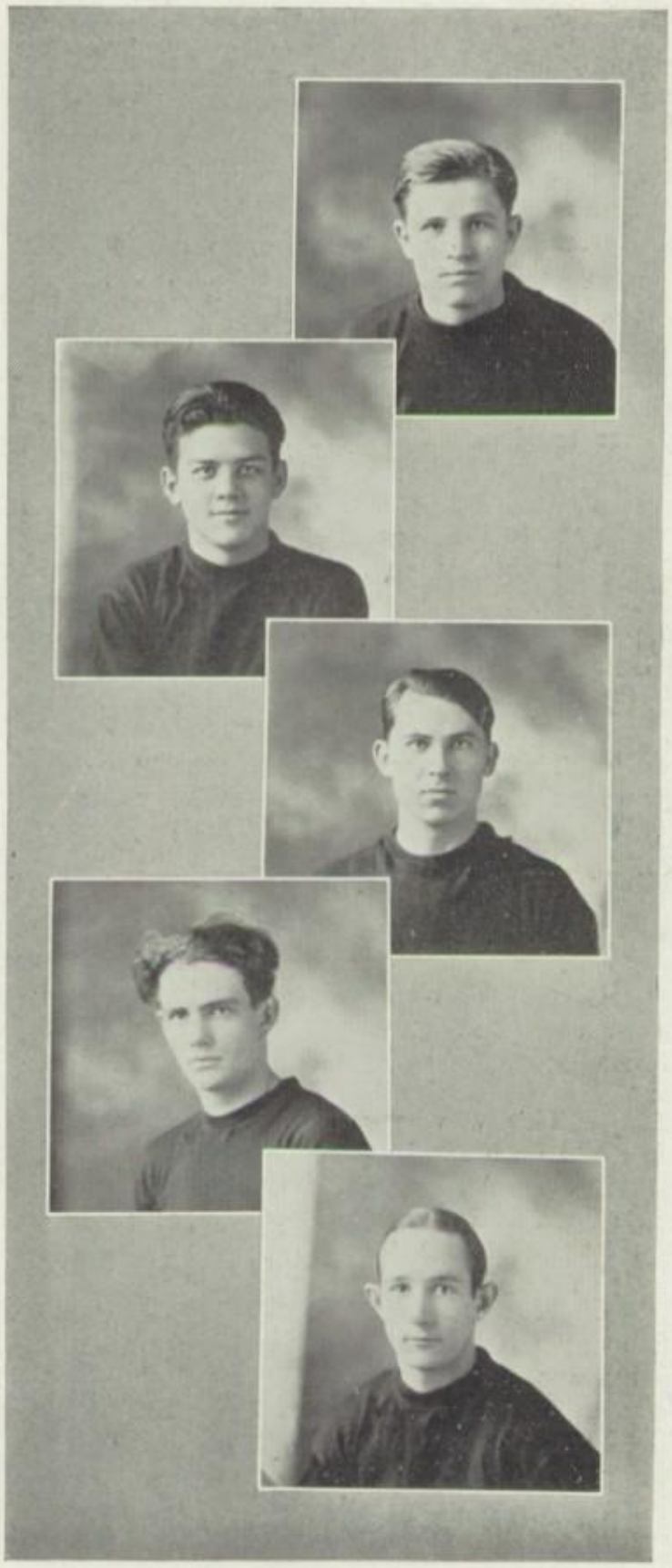

The Tigers this year had the best backfield that has been seen in this part of the state in many seasons. Their combination plays went off with a snap, and the hard hitting backfield was able to make gains through every line they played against. The line was not exceptionally strong but on the defensive they were strengthened by the presence of the strong backfield. The ends were one of the strongest of our scoring powers, and on the defensive they, helped by the tackles, broke up many of our opponents' plays.

Football

With only three weeks practice the Tigers were pitted against the strong Gideon team in an inter-sectional game. This being the first game of the season our boys were determined to win, and in final minutes of the game Koch intercepted a pass and ran thirty-five yards for a touchdown. The game ended 6-0 in favor of Cape.

CENTRAL AT JACKSON

This was a game at which no little interest was shown. The largest crowd that ever attended a football game in Jackson witnessed this one. It was a hard-fought game with Koch and Putz starring on their respective sides. Kinyon hurled a couple of pretty passes to Koch which proved successful and the score totaled 14-0 in favor of Cape.

PERRYVILLE AT CAPE

This game was a "dark horse" in Central's schedule. We had not expected much from Perryville but to our grand surprise they proved to be formidable opponents. Again Koch intercepted a couple of nice passes and ran for touchdowns. Perryville made 6 points, this being the only team that scored on the Tigers all season. This was a real football game, and ended 14-6 in favor of Central.

CHARLESTON AT CAPE

The game was played in a sea of mud and ended 28 to 0 in favor of the Cape. Among all games Central played we never ran up against a more stubborn bunch of men. This game encouraged the Central aggregation very much. They were wanting the Championship pretty bad now.

CENTRAL AT CHARLESTON

Many casualties occurred in this game, but as usual Central came out on top altho Charleston had improved greatly in the two weeks practice they had had since we played them last. The score was 19-0 in favor of Central.

CENTRAL AT PERRYVILLE

This was expected to be a harder game than it really was. The Tigers went on the field with all the pep that could be put in them. Despite the sloping field the Tigers put it over the team to the tune of 21-0. Some of the second string men got to show their fight in the latter part of the game.

JACKSON AT CAPE

This game is one that can be recorded in the pages of history. People came from all parts of Missouri to see this game. The game ended with the score 0-0. This game was played in mud (under water) making it very difficult to make gains. It was interesting and exciting and every one had their money's worth when they left the park. This game closed the Football season of '25. We may well point to this Tiger team as the undefeated champions of S. E. Missouri.

Coach "Hap" Bernard must be given praise and credit for the Championship Football team he has developed this year. His fine spirit and willingness to work with the boys produced a typical Tiger machine.

RECORD

Central	6	Gideon	0
Central	14	Jackson	0
Central	13	Perryville	6
Central	28	Charleston	0
Central	19	Charleston	0
Central	21	Perryville	0
Central	0	Jackson	0
	101		6

Summary of games: 6 won, one tied.

BASKETBALL

Miss Hutson

This section is dedicated to Miss Jessie Hutson who showed unfailing spirit and sportsmanship throughout the entire basketball season. Though the girls met with hard luck, she was never down-hearted but pepped up everybody with her own spirit. Working hard and steadily with her squad she proved herself worthy of our utmost respect and good will.

Girls' Basketball

At the opening of the Girls' Basket Ball season there was not a first team player from the year before back to play again. The girls who turned out were all raw material and had no playing experience except in a few instances. Considering this fact it would seem that we were to have a poor team. On the contrary we had a fine team which, altho it won no games from regular high school opponents, fought all the way and at the end of the season had some very close scores to their credit. Several games were lost by a very close margin and the girls and Miss Hutson, their coach, deserve praise for the splendid fight and Tiger spirit they displayed at all times.

It will be noticed from the season record below that although the Tigerettes played two champion teams (one of which was Illmo) who have lost but one game in three years they scored just five points less than their opponents and in several cases were barely beaten in return games.

THE GAMES OF THE SEASON

Date	Opponent	Score		Score	Place
Dec. 2	Second Team	4	Central	30	Central
Jan. 7	Alumni	6	Central	18	Central
Jan. 27	Illmo	32	Central	1	Illmo
Feb. 5	Fornfelt	21	Central	8	Fornfelt
Feb. 12	Fornfelt	25	Central	22	Central
Feb. 18	Illmo	16	Central	11	Central
Feb. 26	Will Mayfield	27	Central	6	Central
Mar. 1	College Champs	11	Central	9	Central
Mar. 5	Will Mayfield	30	Central	8	Will Mayfield
Opponents' Total		172	Central's Total	167	

Girls' Basketball

DAISY MCLAUGHLIN

Daisy filled Lou's place well at guard and was not lacking in good floor work and "stick-to-it-iveness." She is 5 feet 2 inches high, weighs 104 and is 18 years old. She will be missed next year.

LURA REED

Lura is a small but quick guard. She plays good team work and fights hard. She is 5 feet 3 inches tall, weighs 108 lbs. and is 17 years old. She will not be back next year.

MAYBELLE SHEPPARD

Maybelle was captain and the backbone of the Tigerettes. Playing at running center she worked harder and faster than any of the members. She is 17 years old, weighs 113 pounds and is 5 feet 3 inches tall. This is Maybelle's last year, and we will miss her greatly.

IDA MARIE SAMPLE

Ida Marie was the other forward. She is 5 feet, 6 inches, weighs 125 and is 16 years old. She will not be back next year.

GWEN WINNINGHAM

Gwen is 5 feet 7 inches tall, weighs 126½ pounds, and is 16. She scored heavier than any other person on the team and will be missed next year. She played the position of forward.

Although the girls were handicapped by a lack of seasoned material, they fought throughout the season. The entire squad seemed to have the success of the team at heart, and fought to make the team as strong as possible. As the season went on and the girls failed to win games, the squad still kept together, cheering the players on and fighting and playing to help them win.

Girls' Basketball

MARIE HERBST

Pee Wee may be tiny but she's right there in basketball. She played at several positions but mostly at guard. She is 5 feet 2 inches, weighs 100 pounds and is 17 years old. This is her last year.

LEONA KOCH

Altho Leona didn't get to play in every game, she played fast and hard while she was in. She is 5 feet, 5, weighs 115 and is 17 years old. She has several more years at Central.

ZELMA DUNKLE

Zelma is 5 feet 8½ inches tall, weighs 138 pounds and is 17 years old. She plays at jumping center and does awfully good work. This is Zelma's first year as well as her last, but she will be remembered for her good record.

LOU KRUEGER

Lou only got to play two games but they were remembered. She will always be thought of as a real Tigerette. She played the position of guard.

FLOY FINLEY

Floy was eligible for only the first two games, but played both well, as a forward. She is small but her quickness made up for her lack of heighth.

Miss Hutson's fine spirit seemed to be communicated to the girls, and although they lost most of the time they fought so hard that none of the games were walkaways. On the contrary, as the season advanced the girls displayed more and more fight, giving some of the teams that had beaten them pretty badly at the first of the season some mighty hard, close games. The material which was so new this year should make a fine team next year.

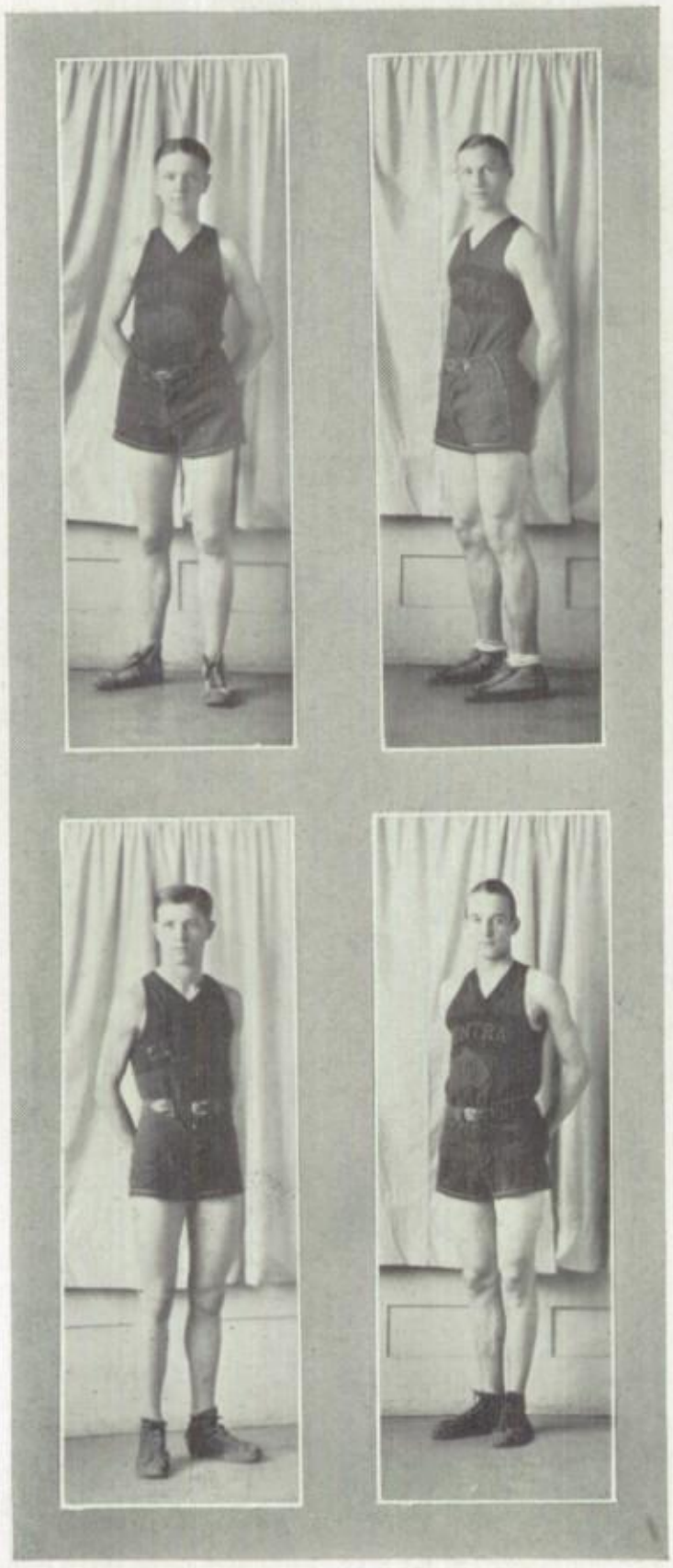

Boys' Basketball

GEHRS

"Coco" is 5 feet 11 inches tall and weighs 150 pounds. "Coco" played forward and made a great success of it. He made twenty-seven points in two successive games and was high point man at the Tournament. Gehrs will be missed next year.

MISFELDT

"Josie" is 5 feet 11 inches tall and weights 155 pounds. He played center and was chosen as the All-Southeast Missouri Center. "Way" will certainly be missed next year.

NEVILLE

"Battle" is 5 feet 11 inches tall and weighs 145 pounds. "Battle" took Tubby's place when Tubby was shifted to forward, and made a fine success of the guard position.

DALE

"Tumble" is 5 feet 11 inches tall and weighs 146 pounds. "Tumble" was the other guard. He was the backbone of the Tiger defense and his long shots gave us many points. He was named All-Southeast Missouri Guard. Dale will not play next year.

A very large squad of boys reported for basketball practice. "Hap" started to work with some of last year's subs and soon had the nucleus of a real team. Further inpetus was given the practice by the purchase of entirely new sweat suits for eight men. These were of orange flannel trimmed in fancy black border, with a large Tiger head on the front of the shirt and the nickname of the player on the back.

Boys' Basketball

STARKEY

Harold is 5 feet 11 inches tall and weighs 170 pounds. Harold was sub guard and will be back next year.

BAUERLE

"Louie" is 5 feet 8 inches tall and weighs 125 pounds. "Louie" was sub forward and got into several games. He will probably make the team next year.

MANSFIELD

"Piela" is 5 feet 7 inches tall and weighs 140 pounds. "Piela" was first sub-forward and will be back next year.

HOELLER

Zeno is 5 feet 9 inches tall and weighs 174 pounds. He played sub guard and got into several games. He will be back next year.

The team made a fine showing in these new suits. The fighting spirit of this team did much to help make the big success they did. Their teamwork of short passes with a scarcity of dribbling made them a hard team to guard and they seemed able to work through every team against which they played. Only two men of this fine team will return next year.

The Basketball Season

HURST-BUSCH AT CAPE—The Tigers won this game easily, showing fine form for so early in the season.

OAK RIDGE AT CAPE—This game was a fight from start to finish. The Tigers, by showing fine team work and good defense, won 28-18.

ILLMO AT CAPE—This was an easy game as is shown by the score. The fine pass-work of the team was responsible for their winning 35-21.

VANDUSER AT CAPE—This game was full of thrills. Captain "Tubby" Koch was knocked unconscious for over twenty minutes when he fell while being overguarded. Central won this hard-fought game, 25-17.

CENTRAL AT ILLMO—The scoring power of the team was increased by the changing of Koch from guard to forward. As a result of this and his own return to form Gehrs made 15 of his team's 35 points. Illmo got 12.

CENTRAL AT ESTHER—Despite the long trip the Tigers started the game with a rush that put them well ahead. Central won 44-10.

CENTRAL AT CRYSTAL CITY—At Crystal City the Tigers received their first defeat. After leading at the half, 8-5, the team seemed to grow tired and could not negotiate the large court. Crystal City won 24-12.

MOREHOUSE AT CAPE—With the S. E. Missouri Tournament but a week off the Tigers showed that they were ready by defeating Morehouse 26-14.

THE TOURNAMENT—Central played Blodgett at 8 o'clock Friday morning, March 12. The Tigers showed championship form, winning 42-29.

At 5 o'clock Friday afternoon Central defeated the confident Poplar Bluff five 34-22.

Again the Tigers played. After the two previous games, the Tigers whipped Cardwell at 10 o'clock Friday night, 23-9.

Morehouse, after beating the strong Jackson team Friday night, was beaten by the Tigers Saturday morning, 28-19.

And then, playing the game for the Championship, the Tigers lost to Fruitland by one point. It was a game in which the Tigers seemed unable to get started until the last part, when they played Fruitland off their feet, only to lose, 17-16.

This season has been a real success, and Coach Bernard has certainly helped to make it such. The Tigers scored 337 points to their opponents' 206. Central owes Coach thanks for such a peppy, fighting team as the Central Tigers of 1926.

SUMMARY OF GAMES

Visiting team	Score	Home Team	Score
Oak Ridge	18	Cape	28
Illmo	21	Cape	35
Vanduser	17	Cape	25
Illmo	14	Cape	28
Crystal City	24	Cape	14
Esther	10	Cape	44
Morehouse	13	Cape	26

TOURNAMENT

Blodgett	29	Cape	42
Poplar Bluff	22	Cape	34
Cardwell	9	Cape	23
Morehouse	19	Cape	28
Fruitland	17	Cape	16

TRACK

Track Season

When the call for track men was issued by Coach Bernard this spring, about forty men came out. The material was all young and inexperienced; most of it being from the Freshman and Sophomore classes. With but about four weeks practice before the Southeast Missouri Annual Track and Field Meet held annually by the Southeast Missouri Teachers College the squad set to work in dead earnest. Rain delayed practice for a week and when the track was in trim, work was resumed and went ahead with a snap. Altho this year's material was all young, we had some mighty fast men. Earl Leslie, Louis Bauerle, Russel Matzen, and Clyde Howe were the four fastest men in the sprints up to 440, and Vance Wright, Robert Cunningham and several others went out for the 880 and mile runs. Meredith Sellards, Joe Delassus, and Percell Culp handled the shot-put, javelin, and discus. In the pole vault Jack Knehans, Norman Kelpe, and Herbert Wickham did their stuff. In the high jump Freeman Andrews was the only man who showed any promise, and he also represented us in the broad jump with Bill Zickfeld. In the relays we had a team which was beaten only by record breaking teams. The team was: Leslie, Bauerle, Matzen and Howe. They placed fifth in the 440 yard relay which was run in 45 4-5 seconds, breaking the United States Inter-scholastic record. In the 880 yard relay the same team placed fourth, the time being 1 minute 38 2-5 seconds, clipping a fifth of a second off the track record. Kennett won both relays.

Altho we got only 4½ points out of this meet; Freeman Andrews won 2½ in the high jump, Louis Bauerle won 1 point in the 440 yard run and the relay team won a point in the half mile relay; we expect to have one of the fastest teams in Southeast Missouri in the next year or two. The whole squad deserves credit for staying out and working the whole time even though they knew that they would have no chance in the meet. Such spirit shows what real Tiger fight is. Here's luck to the entire team next year.

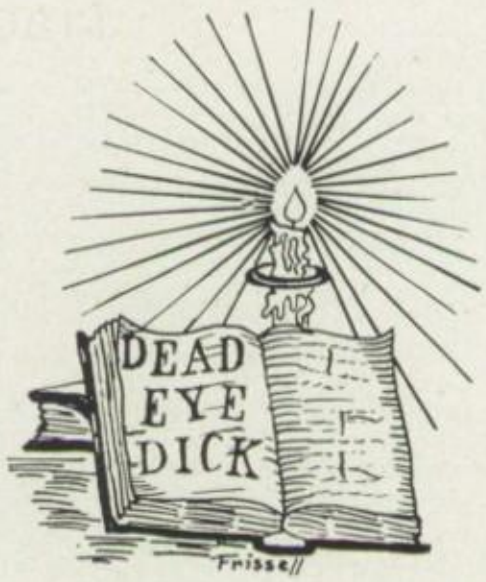

LITERARY

The Tiger Staff

The aim of the Tiger Staff of 1925-1926 was the production of a paper that would meet the needs of Central by stimulating school interest and enthusiasm, and promoting the agencies for good in Central. The Tiger was visualized as a factor in putting Central into the minds of the community through the distribution of news. Acting as a medium for exchange of ideas, it furnished opportunity for expression of the students' opinions on phases of conduct, athletic relations, and the social life around them. School spirit, pride, and loyalty were encouraged by the Tiger and thru it reflected to the students.

To have the Tiger an important contributor to the promotion of regular communication between faculty, students, parents, and the community has been another aim of the Tiger. In accordance with the code of Journalism, an open-minded attitude toward all school and community activities has been the Tiger Staff's policy. The Staff has tried to put in the hands of the students a paper they would be proud to claim as theirs, The Tiger of Central High School.

STAFF

Editor-in-Chief - - - - - - - Mildred Johnson
Associate Editor - - - - - - - Lydia Hoffman
Assignment Editor - - - - - - - Avis Russell
Literary Editors - - - - - - - Margaret Allard, Joe Sciortino
Boys' Athletic Editor - - - - - Louis Bauerle
Girls' Athletic Editor - - - Catherine Brennecke
Joke and Pep Editor - - - - - Bill Harrison
Club and Class Editors - - - Mary Elizabeth Drum, Martha Poe
Departmental Editor - - - - Ernestine Eggimann
Business Manager - - - - - - Kathryn Stein
Assistant Business Manager - - - Mary Thomas
Advertising Managers - - - - Elmer Rau, Jack Knehans, Weldon Stein
Exchange and Magazine Editors - - Aleen Lorberg, Bee Magill
Cartoonist - - - - - - - - Robyn Campbell
Reporters - - - - - - - Bob Oliver, Eloise Schrader, Emil Steck, Jimmy Curry, Mary Helen Kinder, Inez Smith
Assembly Editor - - - - - Mary Charline Payne
Typists - - - - - - - - - Dorothy Preston, Ruth Desselman
Sponsors - - - - - - - - - Rhoda J. Conrad, E. F. Kamer

The TIGER

The Girardot Staff

The Girardot Staff appreciates the help and support of the student body in producing this book. In making this a bigger and better volume than ever before, we have labored and toiled until it has reached our aspirations. We now offer you this Girardot and hope it will please you as much as it has pleased us in making it.

STAFF MEMBERS

Editor-in-Chief - - - - - - - - - Gerald Shively
Associate Editor - - - - - - - - Katherine Allard
Business Manager - - - - - - - - - Bob Lamkin
Advertising Manager - - - - - - - - Erma Michie
Advertising Manager - - - - - - - Dick Cunningham
Advertising Manager - - - - - - - - - Ben Pott
Art Editor - - - - - - - - - Catherine Rodibaugh
Art Editor - - - - - - - - - Daisy McLaughlin
Cartoonist - - - - - - - - - - Robert Frissell
Literary Editor - - - - - - - - - Snookie Quarles
Class Editor - - - - - - - - - Maybelle Sheppard
Club Editor - - - - - - - - - - Jule Teichman
Boys Athletic Editor - - - - - - - Meredith Sellards
Girls Athletic Editor - - - - - - - Ida Marie Sample
Photographer - - - - - - - - - - Irene Smith
Photographer - - - - - - - - - Julia Vandivort
Subscription Manager - - - - - - - - Joe Short
Joke Editor - - - - - - - - - - Beare Philipson

Miss Krueger — SPONSORS — Miss Settle

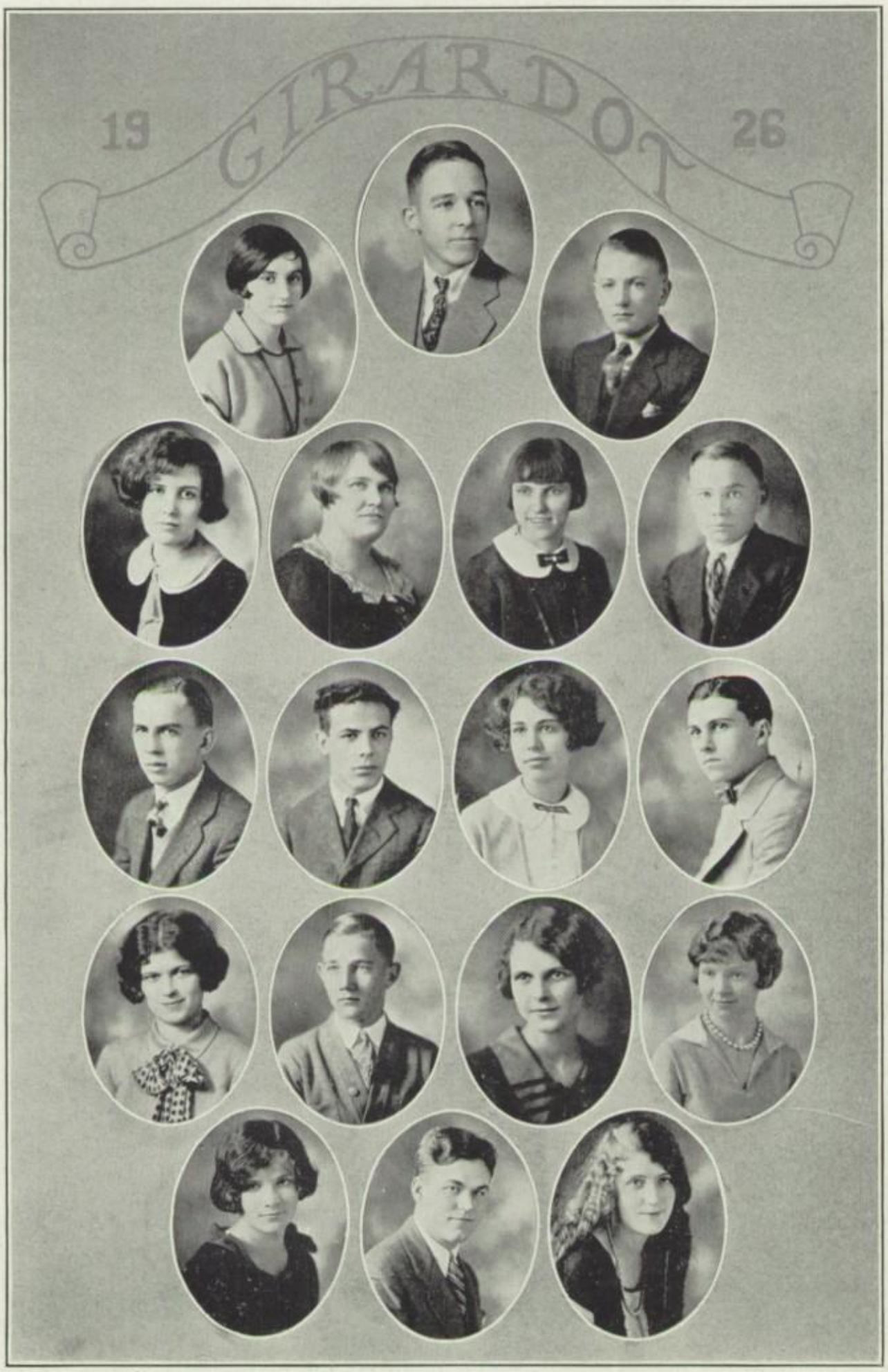
19
GIRARDOT
26

The Debate Team

The question for debate in the High Schools of the State of Missouri this year was: "Resolved, That the Amendment to the United States Constitution Enabling Congress to Regulate Child Labor Should be Ratified by the Several States."

Central, represented by Bob Lamkin and Gerald Shively, entered the competition and won two of the three debates in which they participated. By winning these two contests they won the championship of their district. This is the first time this has been done by Central debators in several years.

The team was coached by Miss Barnidge and Mr. Charles Bess. Alternates on the squad were Louis Bauerle and Jack Knehans.

The debates were as follows:

December 4		Central at Illmo		Negative Affirmative
	Decision		Negative	
December 11		Charleston at Central		Negative Affirmative
	Decision		Affirmative	
January 29		Central at Lilbourn		Affirmative Negative
	Decision		Negative	

Pickles

Pickles

Instead of the annual County Fair which Central has been conducting for several years past, a musical comedy entitled "Pickles" was given on April 15, 1926 at the New Broadway Theatre. The hundred and twenty students who participated and the directors from the faculty worked night and day for six weeks to put "Pickles" over big. They were very successful. The theatre, which seats fourteen hundred people, was filled to overflowing, many people standing wherever there was standing room. One cause for the extremely large attendance is attributed to the advertising given by the "Pickles Parade." A large number of floats helped to make the parade attractive, and the "Tiger Tooters Band" and other organizations turned out in full force.

A brief synopsis of the three-act comedy is as follows: Jonas H. Pennington (Herbert Wickham), an American pickle manufacturer, with his daughter (Nina Hearn) arrive in Vienna at the Wurtzelpraeter Inn, whose proprietor is Hans (Jule Teichman), in time for the annual Carnival. To Pennington's consternation (he is *so* tired of pickles) he finds his advertising expert, Jimmy Jones (Lyman Dale) plastering the town with "Pennington's Peter Piper Pickles" signs and publicity.

An old friend of Mr. Pennington's, Lady Vivian (Louise Elmore) arrives in search of her daughter, who was lost in Vienna at Carnival times years ago. Kinski, (Bob Lamkin) the Chief of Police, plots to substitute Louisa (Erma Michie) a waitress, for the long lost daughter of Lady Vivian, and then marry Louisa for her fortune.

A band of gypsies, led by Jigo (Frank Foster) and his supposed daughter, Ilona (Mary Thomas) arrive in Vienna for thievery during the Carnival. Events lead to the Gypsy camp where a magic pool reveals the face of Lady Vivian's daughter.

Arthur Crefont (Paul Wolters), a poor artist, gains fame and wins the hand of June Pennington. Lady Vivian consents to become Mrs. Jonas Pennington; Kinski's plot is exposed, and Bumski and Rumski (Ben Pott and Dick Cunningham), Kinski's assistants, are out of a job. Ilona is restored to her mother, Lady Vivian, and Jones wins the hand of Ilona, his Gypsy Queen.

The play went off smoothly and the time between acts was well taken up by extra stunts. The choruses, consisting of tourists, Viennese, and gypsies lent color and variety to the scenes. The dancing of Bumski and Rumski, the policemen, and Lawanna Fisher, the Fairy Queen were extremely good and received hearty applause.

All the speaking parts were coached by Miss Lucille Cracraft, while Miss Frieda Rieck and Miss Naomi Pott had charge of the Choruses and Music. Miss Jessie Hutson had charge of the dancing. Much of the credit for the success of "Pickles" should go to Mrs. Næter, who had most of the responsibility and work; and whose patience and pep helped greatly to make "Pickles" such a great success.

May Meet

In the Track and Field events of this meet we won only four and a half points. Jackson won the meet with 48½ points and Kennett finished second with 36¼ points. In the high jump Freeman Andrews tied for second honors but the flip of a coin gave him third place. He earned 2½ points for Central. Louis Bauerle ran a fine race in the 440 to gain fourth place and a point for Central. In the last event of the day, the half mile relay, the Central team placed fourth, winning another point. We will have practically the entire squad back next year and hope to have a winning team.

In the contests of a literary nature Central was fully represented. In Boy's Declamation, Louis Bauerle was our speaker. Louis had hard luck and did not place. In Girl's Declamation Nina Hearn represented us but did not place. In the Extempore Debate, Jack Knehans tied for third place and won a medal. Central was represented by Maybelle Sheppard, Milford Hart, and Lillian Scharf in typewriting. Lillian won fourth place. In the Dramatic contest Central entered Mary Thomas, Katherine Strom, and Mildred Johnson in the play entitled "The Maker of Dreams." This play would have probably won first place but for the fact that it exceeded the time limit. Faye Garner placed third in the music appreciation contest, Albert Feldhoff placed third in the historical essay, William McCart won second in Stock Judging, and Pauline Harger won second in piano. All these contestants deserve credit for their fine work.

DEXTER TYPEWRITING MEET

In the typewriting meet at Dexter this year Central was represented by Maybelle Sheppard, Milfred Hart and Lillian Scharf in the senior division, and Madeline Steger, Joe Sciortino, and Kenneth Smith in the Junior division. Central's team in the Senior division won first place and the right to represent this district in the contest at Columbia. The Junior division placed second. Sikeston won first. We are sure the Junior team will make a fine Senior team next year.

The Columbia Meet

This year saw Central send more contestants to Columbia, Missouri, for the State High School Meet than ever before. Central entered contestants in Agriculture, Home Economics, Declamatory, Violin, Orchestra, and Typewriting.

The orchestra, which under the direction of Miss Frieda Rieck, had worked hard since the beginning of school last fall, won first place in the contest for orchestras. The orchestra this year is an organization of which Central may well be proud. They worked all year, earning money to finance their trip, and practicing with the hope of winning this contest at Columbia and no one can say that they were not well-deserving of the cup they brought home to add to our ever-growing collection. In Class A, in which Central was entered, there were but two contestants. Moberly, the other contestant, has a bigger variety of pieces than Central's orchestra, and has won this contest for the last three or four years against all challengers. We can see that Central High School Orchestra had to "strut their stuff" to beat this worthy contestant. In addition to getting the fine cup awarded the winner, every member of the orchestra got a blue ribbon showing that they won the contest in music.

The Home Economics team came home wearing ribbons too, having won third place in cooking and fourth place in sewing. This team has also worked hard under the direction of Mrs. Bohnsack. The typewriting team, which won the district meet at Dexter, went up against strong competition at Columbia when they met Maryville High. One boy on the Maryville team could write ninety-six words per minute, and wrote eighty-three in the contest. The Maryville team won with an average of sixty-six words per minute. Central's team ran into hard luck when one of our machines broke down in the contest but we placed fifth in spite of this handicap. Maybelle Sheppard was eighth in individual speed, writing fifty-two words per minute.

The Vocational Agriculture team failed to win any honors but they were striving for Central all the time, doing so even to the extent of paying their own way to Columbia. Mr. Roberts accompanied them. Bob Lamkin, representing us in Declamatory, won honorable mention from a field of twenty-four contestants from all over the state. Altho Leo Mueller, our representative in the violin contest, failed to win any place, we know he had some good selections, for he played two for us in assembly that were mighty fine.

Every year Central is branching out, entering more contests, and making a fine showing in each. We hope that next year will see still more people striving as did these people to bring greater glory in more fields to the school that deserves it all—Central High School.

MUSIC

The Orchestra

The Orchestra, under the direction of Miss Frieda Rieck, Music Director of Central High School, was larger than ever this year. The orchestra was made up of over forty pieces and certainly made an enviable record. For the past two years up until last year the Central Orchestra won first honors in the May Meet. Last year there were no other contestants. This year the orchestra has raised enough money by means of hard work on the part of its members to meet the expenses of the trip to the State Meet at Columbia.

The orchestra gave a benefit picture show—"Mike"—after each showing of which they played. Their playing was very favorably received by the large audiences which heard them. They also played at the Rotarian Banquet at the Idan-Ha Hotel given in March. The orchestra has played several times in assembly and should be able to win first honors at Columbia. The whole school is backing them to win.

OFFICERS

President - - - - - - - - - Paul Ische
Vice-President - - - - - - Julia Vandivort
Secretary-Treasurer - - Henry Grossheider
Librarian - - - - - - Elouise Schrader
Business Manager - - - - Milton Gehrs

MEMBERS

HENRY ASTHOLZ
JUVATA BERGMAN
HERBERT BOCK
JIMMY CURRY
ROY COPE
ALVIN COPE
DICK CUNNINGHAM
WILLIAM CRABTREE
HENRY GROSSHEIDER
MILTON GEHRS
JULIA HITT
HUGH HUDGINGS
RICHARD HIRSCH
WILLIAM HARRISON
PAUL ISCHE
WILLIAM MEYER
LEO MUELLER
JOE RAMEY
ELMER RAU
IDA MARIE SAMPLE
ELOUISE SCHRADER
DOROTHY SEABAUGH
DOROTHY SAMUELS
JOSEPH SCIORTINO
MEREDITH STANLEY
JOE SHORT
CLAUDE THOMAS
JULIA VANDIVORT
RUSSELL VANDIVORT
WOOD MUELLER

FRIEDA RIECK, *Director*

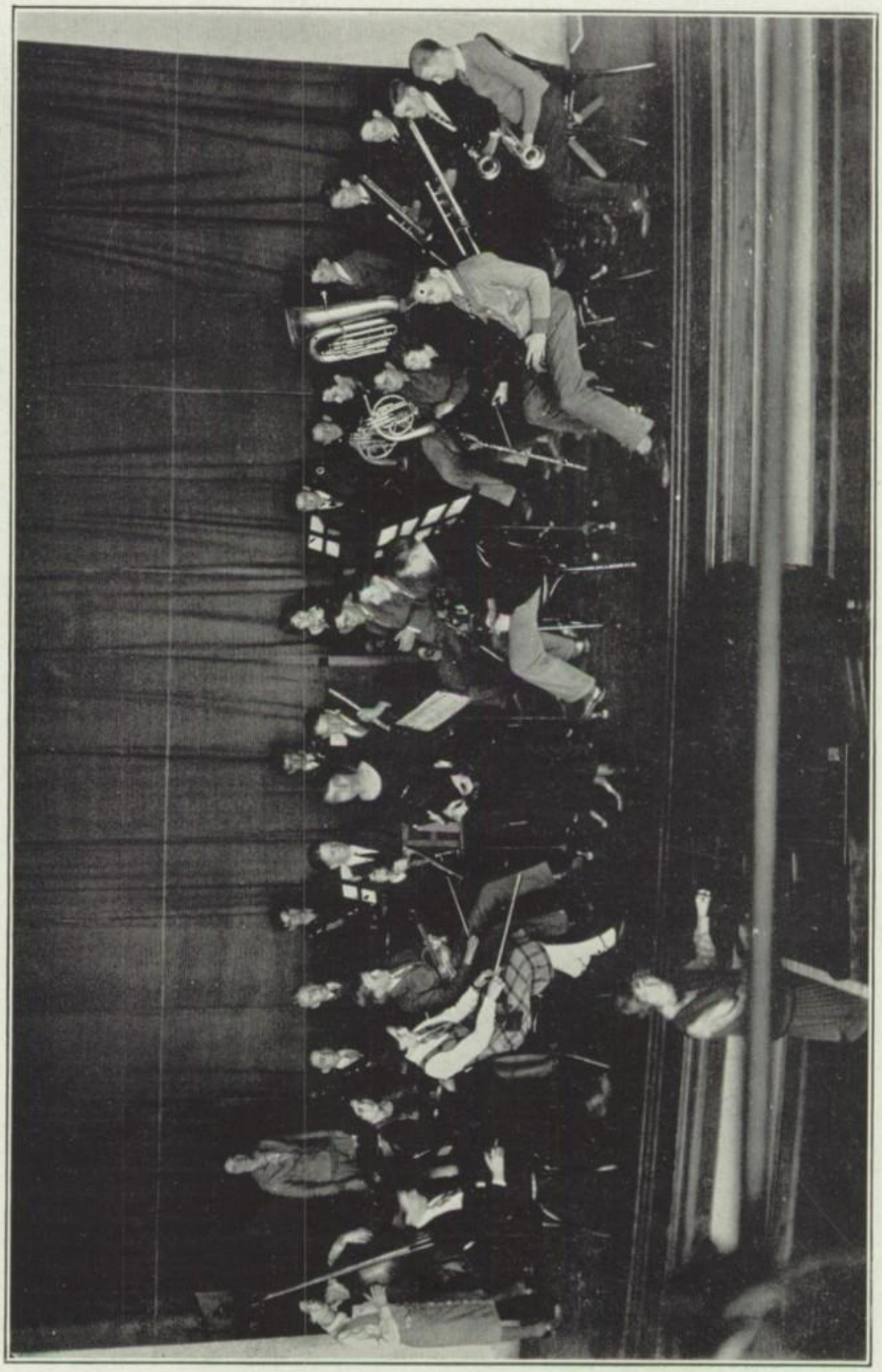

The Girls' Glee Club

The Girls' Glee Club, with a membership of forty-four, has for its purpose the desire to develop musical ability in C. H. S.

The Glee Club has entertained in Assembly several times and is working hard to make a splendid showing at the Commencement and Baccalaureate programs in May.

OFFICERS

Ida Marie Sample	President
Elouise Schrader	Vice-President
Ernestine Eggimann	Secretary-Treasurer
Maybelle Sheppard	Librarian
Elouise Schrader	Accompanist
Miss Rieck	Director

MEMBERS

MARY LOU BAXTER
RUTH BERRY
ALMA BESEL
MILDRED BESEL
LOUISE BLOUNT
SUSIE BURCH
EDRICE CLEVENGER
CLODINE COWAN
ERNESTINE EGGIMANN
ALLENE FOSTER
FAYE GARNER
MARY GOODMAN
CHRISTINE GRANT
EDITH HAMAN
PAULINE HARGER
MILFRED HART
NINA HEARN
CECIL HOOVER
ZEBA NELL HOWARD
ANNA PEARL HUDGINGS
BERTHA JOHNSON
MILDRED JOHNSON
VERA ELIZABETH KASTEN
GRACE KLEASINGS
MARGARET LAMB
AILEEN LORBERG
BEE MAGILL
HELEN MCELREATH
GRACE MCKINNIS
CARLYN NUSSBAUM
SARAH OATES
LILLIAN PIERCE
RUTH PROVINCE
ALENE SADLER
IDA MARIE SAMPLE
ELOUISE SCHRADER
VIRGINIA SCHULER
DOROTHY SEABAUGH
MAYBELLE SHEPPARD
INEZ SMITH
SARAH MARIE SNIDER
KATHERINE STROM
MARY THOMAS
VIRGINIA WESTBROOK

Boys' Glee Club

The Boys' Glee Club of Central High School has furnished a fine brand of entertainment in several assemblies. They gave a benefit picture show in conjunction with the Girardot Staff at which they sang. Both nights they sang at the theatre they made a big hit. They are working hard to get a series of songs ready for the commencement exercises in June. They have been ably directed by Miss Frieda Rieck.

MEMBERS

WILLIAM HARRISON
HERBERT WICKHAM
JOHN ADAMS
HERBERT BOCK
LOUIS BAUERLE
JIMMY CURRY
LYMAN DALE
JULE TEICHMAN
WESTON TUTTLE
FLOYD WOMACK
PAUL WOLTERS
JOHN MCSPADDEN

The Band

The band has produced some good music this year wherever it played. At football games, at conventions, at shows, and in assembly the band came across with real music and put pep and snap into things. The band has bought itself an outfit of orange and black sweaters, white sailor pants, and white sailor caps. To help pay for these suits the Tiger Tooters gave a picture show and played at each performance. Their music was enjoyed by all. The Tooters will accompany the Lions Club to Sikeston in May for the Missouri State Convention of Lions.

OFFICERS

President	Henry Grossheider
Vice-President	Paul Ische
Secretary-Treasurer	Elmer Rau
Librarian	William Harrison
Business Manager	Leo McKinney

MEMBERS

HENRY ASTHOLZ
FREEMAN ANDREWS
HERBERT BOCK
ALVIN COPE
JIMMY CURRY
CLARK CARUTHERS
HENRY GROSSHEIDER
HUGH HUDGINGS
WILLIAM HARRISON
PAUL ISCHE
WILLIAM MEYER
JOE RAMEY
ELMER RAU
JOE SHORT
WESTON TUTTLE
CLAUDE THOMAS
VANCE WRIGHT
LEO MCKINNEY
RICHARD HIRSCH
MISS RIECK, *Director*

CLUBS

The Girls Reserve Club

The purpose of the Girls Reserve Club is to associate young women in personal loyalty to Jesus Christ as Savior and Lord: to promote growth in Christian Character and service through physical, social, mental and spiritual training, in the school and the home; to become a social force for the extension of the Kingdom of God; and to develop Christian Leadership. Membership in the club is open to only those who wish to support the purpose for which Girl Reserve Clubs exist. This club is the most popular one in school and its membership is about 100.

SLOGAN
To Face Life Squarely

PURPOSE
To find and give the best

CODE

As A Girl Reserve I will be—
Gracious in manner—
Impartial in judgment—
Ready for service—
Loyal to friends—
Reaching towards the best—
Earnest in purpose—
Seeing the beautiful—
Eager for knowledge—
Reverent to God—
Victorious over self—
Ever dependable—
Sincere at all times.

Sponsor—Naomi Pott

MEMBERS

GLADYS ADAMS
MARGARET ALLARD
JOYCE ANDREWS
MARY LOU BAXTER
JUVATA BERGMAN
RUTH BERRY
LENA BACON
JEWEL BARRINGER
DAISY BRUNDRETT
ALMA BESEL
KATHERINE BRENNECKE
HELEN BLOUNT
SUSIE BHRCH
MURIEL COFFMAN
GRACE DALTON
THELMA DEES
RUTH DESSELMAN
ZELMA DUNKEL
MARY ELIZABETH DRUM
ERNESTINE EGGIMAN
ALINE KIMMICK
IRENE FARIS
FLOY FINLEY
LUCILLE FRENCH
VIOLA GOEHRING
OLLIE GRAHAM
CHRISTINE GRANT
EDITH HAMAN
LOUISE HAMAN
KATHRYN HALLECK
MILFRED HART
LYDIA HOFFMAN
CECILLE HOOVER
PAULINE HARGER
ZELAH HERZINGER
ZELMA HUHN
MARY HOHLER
MARGARET JAMISON
LEONA KOCH
EDNA KASTEN
ELIZABETH KASTEN
HELEN KASTEN
AILEEN LORBERG
MARGARET LAMB
MURIEL LEWIS
BEE MAGILL
ALICE MAYER
BERNICE MAYER
GRACE MCKINNIS
DAISY MCLAUGHLIN
MILDRED MILLER
CAROLYN NUSSBAUM
GLADYS NUNN
SARAH OATS
MARY CHARLINE PAYNE
MARTHA POE
DOROTHY POTT
GERTRUDE PIERCE
MARTHA LOU PROFFER
LURA REED
HOPE RECK
HELEN REITZEL
HALYCON RIDDLE
ELIZABETH RODEMEYER
AVIS RUSSEL
LILLIAN SCHARF
BERNICE RUH
MARGARET SCHAEFER
MARIE SEXTON
MAYBELLE SHEPPARD
LOUISE SHY
JESSIE SIMMONS
SARA MARIE SNIDER
CLARA STEHR
KATHERINE STROM
KATHERINE STEIN
MARY THOMAS
BERTHA WEISENSTEIN
GERTRUDE WILFONG
FRANKIE WILLIAMS
VIRGINIA YOUNT
LADYCE YOUNT
LUCY VANGILDER
MOLLIE ROGERS

Council Fire

GWEN WINNINGHAM
LILLIAN SCHARF
VIRGINIA SCHULER
ELIZABETH RODEMEYER
NAOMI POTT
KATHERYN STROM
MARY GOODMAN
ALBERTALEE HAYS

OFFICERS

President	Louise Krueger
Vice-President	Gwen Winningham
Treasurer	Mary Goodman
Secretary	Virginia Schuler
Reporter	Anna Purl Hudgings
Attorney	Albertalee Hays
Sponsor	Miss Pott

Hi-Y Club

The purpose of this club of Christian boys is: "To create, maintain, and extend, throughout the school and community, high standards of Christian character."

"A CLEAN STANDARD"

In Living *In Athletics*

In Speech *In Scholarship*

HI-Y ACTIVITIES OF THE YEAR 1925-26

The initiation will be remembered by all the members. Dr. Searley's talk to the boys of Central was of untold value to all who heard it. The club had its first public Induction of members this year and it was a fine service. Many enjoyable joint meetings with the Girls Reserve, such as Sunday morning breakfasts, Christmas Carolling, and several devotional services, helped all those present as well as the speakers.

The crowning event of this year was realized when we entertained 325 boys here at the Older Boys' Conference. We were again honored by having a member of our club elected President of the Conference.

We, the members of this year's Hi-Y, who will be graduated hope that you who will be here again next year will get behind your sponsor and make it one of the live clubs again next year.

MEMBERS

GEORGE MILLER
MILTON GEHRS
JOHN ADAMS
ROY MAGILL
CLYDE LEWIS
MEREDITH SELLARDS
WESTON TUTTLE
JOE SHORT
RALPH ISCHE
HERBERT BOCK
PAUL WOLTERS
ROBERT LAMKIN
HOWARD BLACK
LYMAN ARMSTRONG
BILL BOWMAN
WALTER POST
BILL MEYER
LOUIS BAUERLE
GERALD SHIVELY
CLAUDE THOMAS
ROY COPE
BENJAMIN POTT
DICK CUNNINGHAM
WM. CAMPBELL
ZENO HOELLER
GEORGE HIRSCH
MILFORD FEE
RALPH MAYHEW
CLARENCE SUEDEKUM
EARL STRONG
ELMER HEUER
DUARD MEYER
JOHN HART
JOHN M. HOBBS
KERMIT GERHARDT
FRANK FOSTER
ARTHUR SMITH
LAWRENCE GILL
ANDERSON JONES
WM. HARRISON
BEARE PHILIPSON
HAROLD STARKEY
LEO MUELLER

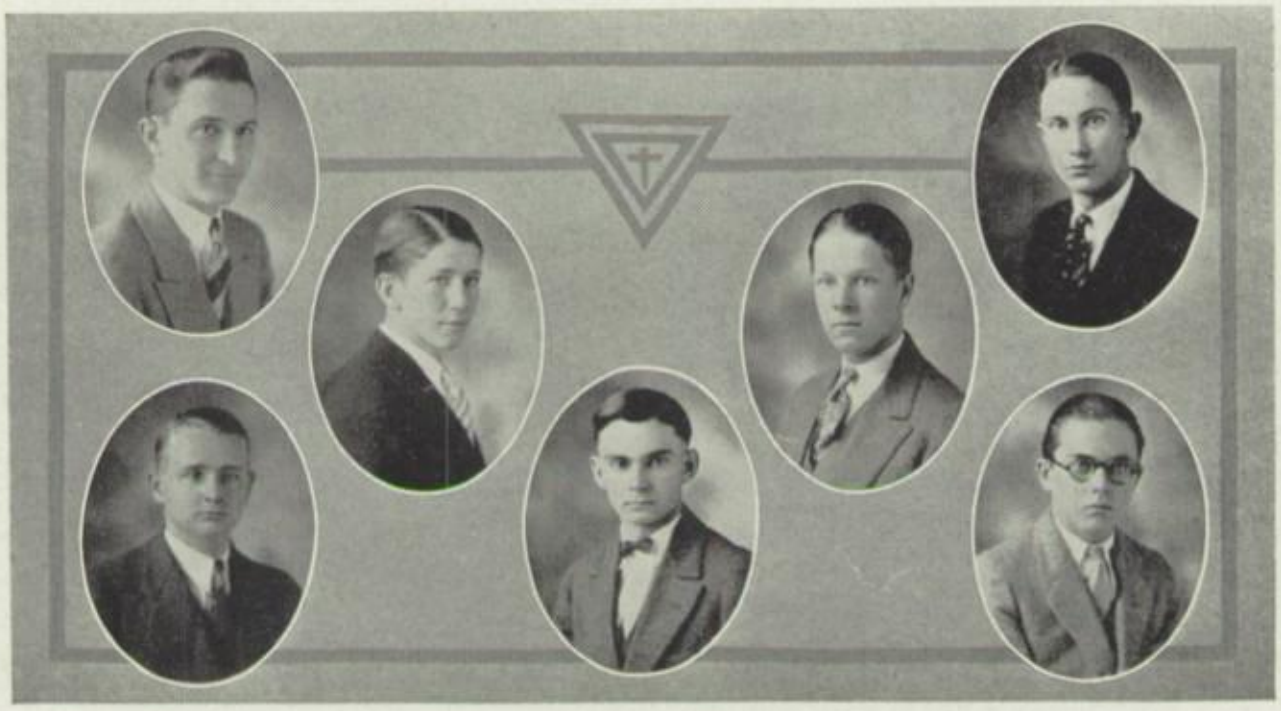

HI-Y COUNCIL

George Miller - - - - - - - - - - - - - President
Milton Gehrs - - - - - - - - - - - - - Vice-President
Roy Magill - - - - - - - - - - - - - - Treasurer
John Adams
Clyde Lewis - - - - - - - - - - - - - - Secretary
Louis Bauerle - - - - - - - - - - - - - - Secretary
Clarence Suedekum - - - - - - - - - - - - Secretary
Zeno Hoeller - - - - - - - - - - - - - - Treasurer

Mr. McKinney—Sponsor

Student Council Club

Another great stride in the advancement of club life in Central High School was made when the Student-Activity Council was organized by our principal, Belmont Farley, in 1924. Its membership consists of the presidents, vice-presidents, and attorneys of all clubs. The Council holds regular meetings twice a month, and discusses the problems of the school activities.

The Council's chief aims are to obtain a thorough understanding of parliamentary laws and student government.

OFFICERS

President	George Miller
Vice-President	Lydia Hoffman
Secretary-Treasurer	Lucy Vangilder
Reporter	Dorothy Pott

MEMBERS

Gerald Shively
Elmer Rau
Ruth Berry
Frankie Williams
Wilbert Kistner
Harry Sayles
Henry Astholz
Walter Krueger
Norman Kelpe
William Meyer
Nina Hearn
Opal Thacker
Catherine Menard
Julia Haddock
Kenneth Grant

Edwin Brady
Darrel Staley
Lillian Giboney
Elmaeda Day
Josephine Barranco
Dorothy Preston
Mildred Johnson
Lydia Hoffman
Lyman Dale
Way Misfeldt
Bob Lamkin
Gale Heisse
William Pfisterer
Ruth Kaiser
Irene Wagner

Paul Ische
Mary Preston
Irene Faris
Evelyn Lewis
Harold Boutin
Stradford Bacon
Charles Abernathy
Alma Besel
Mary Hohler
Milton Gehrs
Louis Bauerle
Lucy Vangilder
George Miller
Dorothea Campbell
Rhoda Houck

Junior Dramatic Club

The Junior Dramatic Club was organized for the first time this year and from all indications will be a permanent club in the future. The club is a brother organization to the Red Dagger Club, having the same object and purpose, namely, the study of types of dramatic production. They have learned something of the lives of the great actresses and actors and their successes.

The club has been very active. They put on the play "The Six Who Pass While the Letils Boil" in assembly. They also gave "Dolly's Little Bills" in club. They gave a benefit picture show "Blue Beard's Seven Wives." They gave the Orchestra five dollars to help defray their expenses on the trip to Columbia and gave the Red Dagger Club five dollars to help purchase curtains for the stage.

OFFICERS

President	Louise Blount
Vice-President	Frances Magill
Secretary-Treasurer	Dorothy Gordon
Librarian	Virginia Cole
Reporter	Julia Krause
Sponsors	Misses Buck and Johnson

MEMBERS

RUTH ADAMS
MARY ALEXANDER
LILLIAS ALLISON
MIRIUM BIVINS
MARY LOUISE BOYER
ALMA CONRAD
PAULINE DEEN
NEAL HOUSER
HELEN HAMMOND
ZEBENELL HOWARD
GWEN JOHNSON
BERNICE KELLER
ELISABETH KIES
RUTH KLOPTENBURG
FRANCES MARTIN
ROSE BUD MARKHART
ERCELL NALL
LUCILLE PHILIPSON
MABLE SHERRER
WILLIAM TUTTLE
ELISABETH UTELY
VIRGINIA VANDIVORT
VIRGINIA WILLIAMS
VIOLET WILLEFORD
MARITA WRIGHT

The Orange-Aids

The Orange-Aids were organized September, 1925, under the leadership of Miss Fergene Goddin, for the purpose of maintaining the school spirit of Central High School and for arousing interest in all activities of the school. This organization is composed entirely of girls.

OFFICERS

President - - - - - - - - - - Frankie Marie Williams
Secretary-Treasurer - - - - - - - - - - Ida Marie Sample

MEMBERS

RENNA SPANN
MAYBELLE SHEPPARD
MARY THOMAS
LURA REED
BABE HALLECK
GWEN WINNINGHAM
ALTA VOGELSANG
DOROTHY CUNNINGHAM
FRANKIE MARIE WILLIAMS
JULIA VANDIVORT
IDA MARIE SAMPLE
IRMA MICHIE
IRENE FARIS
IRENE SMITH
CATHERINE RODIBAUGH
ALMA BESEL
ANNA PURL HUDGINGS
GLADYS WISSMAN
DAISY MCLAUGHLIN
DOROTHY POTT

MASCOTS

Lawana Fisher — Clodene Cowan

SPONSORS

Fergene Goddin — Willie Shoults

The Head-Hunters

The "Head-Hunters" is a boy's pep organization whose purpose it is to advance good sportsmanship, pep, and loyalty to C. H. S. among the students. The Head-Hunters made their first appearance Wednesday, March 11, in assembly. They have bought orange and black sweaters and have pepped up every activity since their organization.

OFFICERS

President	Bob Lamkin
Vice-President	Gerald Shively
Secretary	Louis Bauerle
Treasurer	Zeno Hoeller
Sponsor	Edwin F. Kamer

MEMBERS

BOB LAMKIN
GERALD SHIVELY
LOUIS BAUERLE
CLYDE LEWIS
CLARENCE SUEDEKUM
PAUL WOLTERS
HERBERT BOCK
DICK CUNNINGHAM
BEN POTT
JOHN ADAMS
BILL HARRISON
JOHN HART
GEORGE MILLER
KERMIT GERHARDT
BOB CUNNINGHAM
ZENO HOELLER

Pep Club

The Pep Club was organized for the purpose of instilling pep into the students of the school, and boosting the activities of the school. The Pep Club has done more in the last year to put pep into the student body than it ever has done before. The student body has been well pleased with this organization and hopes that in years to come that it will do as much as it has done in the past.

OFFICERS

President	Craig Kennedy
Vice-President	Margaret Jamieson
Treasurer	Edrice Clevenger
Secretary	Clodine Cowan
Reporter	James Curry
Sergeant at Arms	Herbert Wickham

MEMBERS

ROBERT BOCK
BILL CAMPBELL
LEO MUELLER
MARGARET SCHAEFER
HOWARD BLACK
GLADYS ADAMS
RUSSELL MATZEN
VIRGINIA WESTBROOK
CRAIG KENNEDY
ALBERTA LEE HAYES
EDRICE CLEVENGER
ANNA PERL HUDGINGS
KATHERINE HALLECK
FRANKIE WILLIAMS
RUTH CRAIG
ALEENE KIMMICK
LOUISE SHY
LURA REED
CLODINE COWAN
BILL BOWMAN
HERBERT WICKHAM
GRACE MCKINNIS
JOHN MCSPADDEN
GWEN WINNINGHAM
DOROTHY POTT
JAMES CURRY
MARGARET JAMIESON

SPONSORS

Anna Nierman
Frederick Lawson

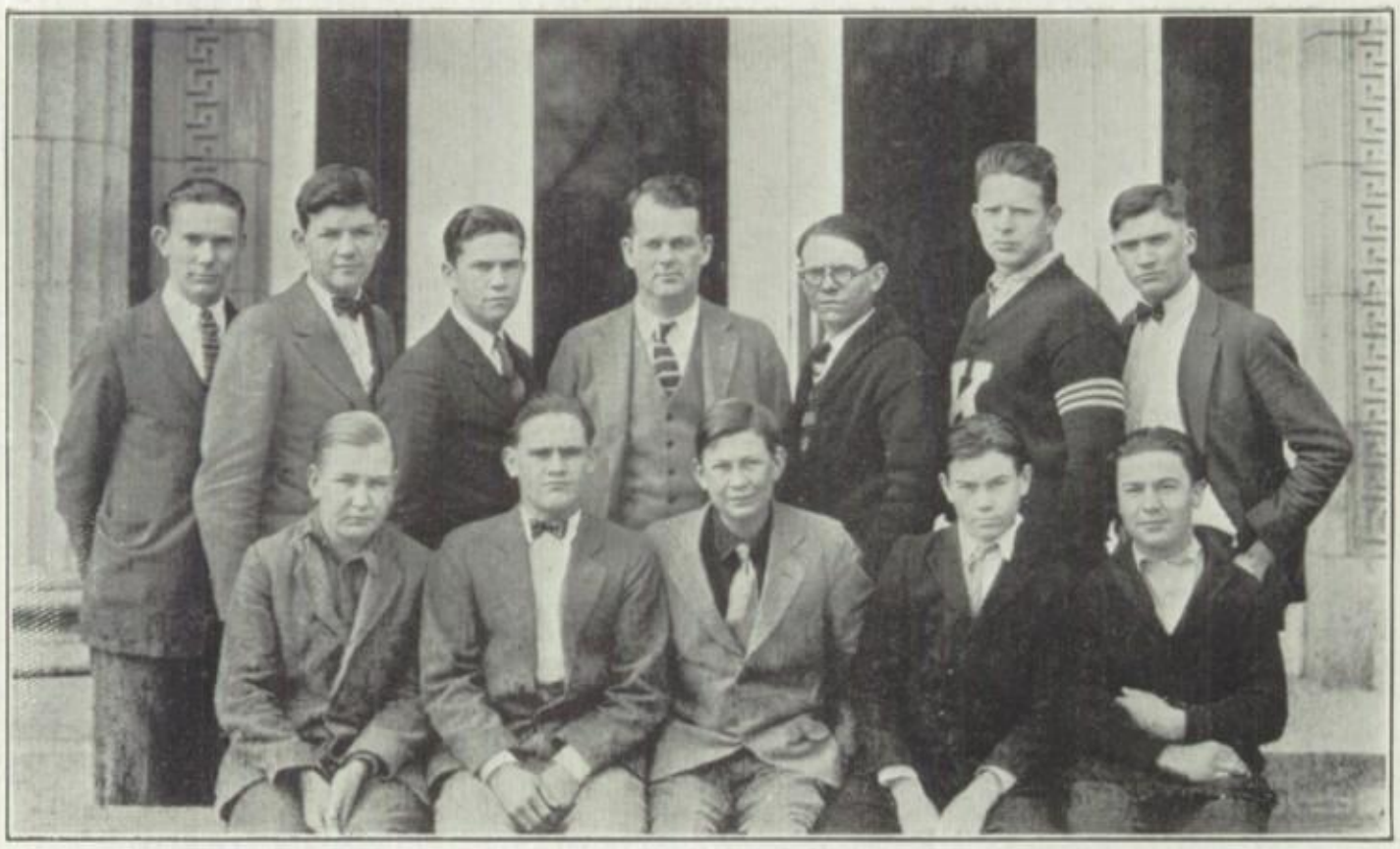

The Vocational Agriculture Club

The object of the Vocational Agriculture Club is: To encourage and promote Vocational Agriculture in the school and the home; to promote contests in plant growing, animal raising, and the holding of exhibitions of farm products grown or produced by members of the club; to train active and efficient leaders among young men for progressive rural life; and to furnish opportunity, through organization, for social gatherings and out-door picnics.

OFFICERS

First Term		Second Term
Robert Cunningham	President	Stratford Bacon
Robert Patmore	Vice-President	Charles Abernathy
John Royer	Secretary	Harold Paullus
A. L. Bowman	Treasurer	A. L. Bowman

Sponsor—Mr. Roberts

MEMBERS

MEREDITH STANLEY
OTTO FOWLER
OTTO LICHTENEGGER
LAWRENCE GILL
RALPH MARTIN
HOMER MORANVILLE
HAROLD PAULLUS
OLIN WELTY
ROEERT CUNNINGHAM
TOM MILLER
ROBERT PATMORE
CHARLES HUNZE
SAMUEL COLLINS
ARTHUR LEE BOWMAN
ELTON MCEWING
RAYMOND AUFDENBROY
BERNARD SCHONHOFF
GLENN FOWLER
GRADEN MCCRITE
STRATFORD BACON
NELSON BUELTERMAN
CHAS. ABERNATHY
VIRGIL EAKINS
ALLEN CAMPBELL
NORMAN BLOIS
EARL HOLCOMB
VICTOR YOUNG

Home Economics Club

The Home Economics Club has been in existence for some time and has always had very many members. It was organized for the purpose of giving those that are interested in this particular field of work an opportunity to advance.

OFFICERS

President	Irene Faris
Vice-President	Mary E. Hohler
Secretary	Margaret Schaefer
Treasurer	Marie Herbst
Reporter	Gladys Fay Adams
Sponsor	Mrs. Walter Bohnsack

MEMBERS

GLADYS FAY ADAMS
IRENE FARIS
MARIE FOX
EDITH HAMAN
MARIE HERBST
LOUISE HILPERT
MARY HOHLER
NAOMI JONES
MARIE KELLER
EDNA KELLER
EDNA KASTEN
GENEVA KLAGES
EVELYN LAMPE
ALICE MAYER
ELIZABETH RODEMEYER
ALINE SANDER
MARGARET SCHAEFER
VIRGINIA SCHULER
OLGA SCHWAB
EVELYN SYWER
VIRGINIA YOUNT
OLGA WALKER

Red Dagger Dramatic Club

The Purpose of the Red Dagger Dramatic Club is:

I To promote dramatics in the school and advance dramatic ability among the members.

II To encourage amateur dramatics in the community.

III To obtain money for new stage equipment.

IV To study and discuss among the members the following:

1 Lighting effects.
2 Olden Theatres.
3 Great actors,
  a Old.
  b Modern.
4 Scenery.
5 Make-up.
6 Great dramas.
7 Plays.

OFFICERS

First Semester		Second Semester
Alta Vogelsang	President	Lyman Dale
Lyman Dale	Vice-President	Way Misfeldt
Way Misfeldt	Secretary	Frank Foster
Walter Post	Treasurer	Walter Post
Milton Gehrs	Sergeant-at-Arms	Milton Gehrs

MEMBERS

LYMAN DALE
PAUL WOLTERS
IRENE SMITH
GERALD SHIVELY
MARY THOMAS
CATHERINE RODIBAUGH
MAYBELLE SHEPPARD
FRANK FOSTER
JULE TEICHMAN
AVIS RUSSELL
SNOOKIE QUARLES
MILDRED JOHNSON
BOB LAMKIN
IRMA MICHIE
KATHERINE ALLARD
CATHERINE STROM
LOUIS BAUERLE
MARY ELIZABETH DRUM
MEREDITH SELLARDS
DICK CUNNINGHAM
HERBERT WICKHAM
BUCK KINYON
LURA REED
WALTER POST
ALTA VOGELSANG
JACK BERGMAN
MILTON GEHRS
WAY MISFELDT

Sponsor—Lucille Cracraft

RED
DAGGER
1926

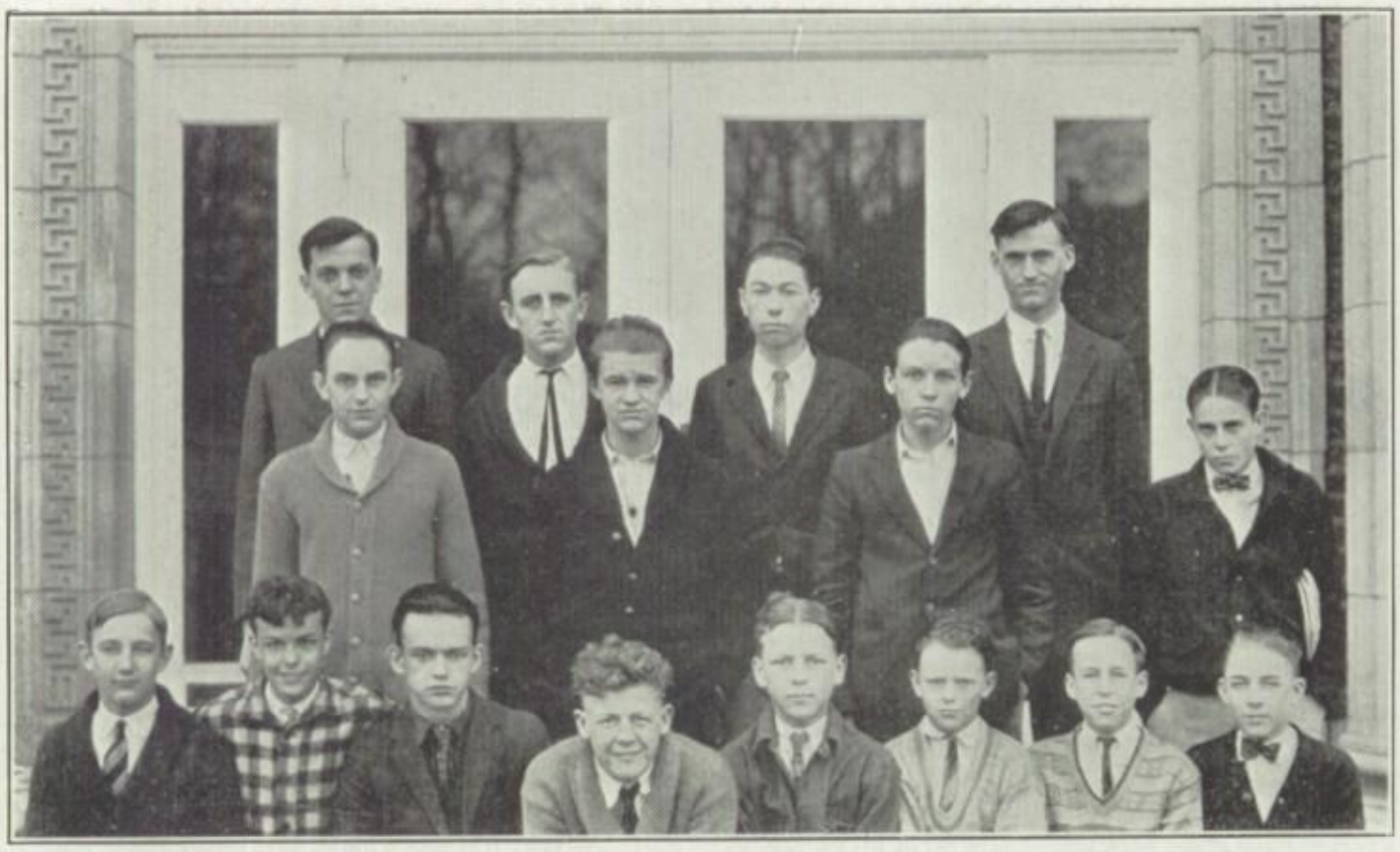

The Automotive Club

The Automotive Club was organized for the first time this year, with Mr. Weiss as sponsor. The purpose of the club is to give its members a means of studying and understanding the mechanical structure and working of the modern automobile engine and other kinds of gas engines. A one cylinder motorcycle engine was studied at first to get a knowledge of the simple type. Then a Chevrolet touring car was secured and the club studied it. During the whole year at every meeting reports have been made by the members covering all new inventions for the improvement of automobiles and articles on brakes and other things which have proven very interesting and instructive.

OFFICERS

President	Walter Krieger
Vice-President	Norman Kelpe
Secretary	Joe Ramey
Attorney	William Meyer
Reporter	Jay Ligon

MEMBERS

BOBBIE CHAPPELL
HERBERT HAUPT
GWEN SHIVELY
WALTER KRIEGER
BEARE PHILIPSON
JOE RAMEY
NORMAN KELPE
FREEMAN ANDREWS
WILLIAM MEYER
JAY LIGON
HARRY SAYLES
CHARLES HUNZE
ERNEST WALKER
ERVIN VOGELSANG
WILBUR KISTNER
KERMIT TINSLEY
BURTON GERHARDT
EDWIN LANDGRAF
KERMIT GERHARDT
ROY C. BERRY

Sponsor—Mr. Weiss

The Electrical Engineers

The Electrical Engineers Club was organized to furnish those students in C. H. S. who were interested in this vocation a means of learning some of the things connected with it. The club has made experiments in electricity and studied its characteristics. The club has made field trips to the cement plant, the power house, and the shoe factory to study the practical side of the field of electrical engineering.

OFFICERS

President	Wilbert Kistner
Vice-President	Harry Sayles
Secretary	Walter Bock
Sergeant-at-Arms	Ernest Walker
Attorney	Henry Astholz
Reporter	Jay Ligon

Sponsor—Mr. Weiss

MEMBERS

HENRY ASTHOLZ
CHESTER BLAYLOCK
WALTER BOCK
CLARK CARUTHERS
BURTON GERHARDT
KENNETH GRANT
EUGENE HALE
RICHARD HIRSCH
ROBERT JAMISON
WILBERT KISTNER
JAY LIGON
HAROLD LONG
WILLIAM MEYER
WOODY MUELLER
JOE RAMEY
HARRY SAYLES
GWEN SHIVELY
FRED SCHNIDER
WILL SEABAUGH
WELDON STEIN
ERNEST WALKER
VANCE WRIGHT

The Franklin Civics Club

The Franklin Club's purpose is to promote citizenship, and cooperate with the Women's Civic League of Cape Girardeau. So far the Club has discussed and explained citizenship and what the duties, rights, and demands of good citizenship are.

OFFICERS

President	Dorothea Campbell
Vice-President	Dorothy Samuels
Secretary	Emil Steck
Treasurer	Glenn Hutson
Reporter	Nell Cummings

Sponsor—Miss Faddis

MEMBERS

DOROTHEA CAMPBELL
WILLA COFER
NELL CUMMINGS
DORRIS CUMMINGS
MARGUERITE DOBBS
BESSIE DUNLAP
HAZEL ERWIN
MAE FEVERSTON
JULIA HITT
GLENN HUTSON
LYNN HUTSON
GWENDOLYN JOHNSON
HELEN JOHNSON
HAROLD LONG
LOVE MAGEE
HENRY MARGRAF
JAMES MILLS
ALOIS PIERCE
LILLIAN PIERCE
LILLIAN RAU
DOROTHY SAMUELS
NADINE SELLARDS
EVELYN SHAMLEY
BERTHA SMITH
EMIL STECK
GONDA TYNES
RAYMOND VOLKERDING
LILLIAN WATSON
FLORENCE DOWDY

The Natural Science Club

The purpose of the Natural Science Club is to promote nature study in Central by encouraging interest in flowers, trees, and plants. The club has started a museum and would appreciate any contributions made by the students of Central. Several field trips have been enjoyed by the members. The organization started when the members were seventh grade students.

OFFICERS

President	Edwin Brady
Vice-President	Darrel Staley
Secretary	Paul Anderson
Treasurer	Avis Carpenter
Reporter	Norman Vancil
Attorney	Mary Preston

MEMBERS

LILLIAN ARMSTRONG
BUD BRENNECKE
RETHA BEATY
MILDRED BERRY
MILDRED EUGAS
MILDRETH GREEN
HAROLD DAVIS
CECIL CHOSTNER
GERALDINE KOCH
CARL THACKER
MARY FRANCIS MATERSON
VIVIAN TROVILLION
BERDETTA WELKER
WILLIE SEABAUGH
RUSSELL VANDIVORT
ESTES PROFFER
FAY HEISCHOBER
AGATHA HEISCHOBER
WILMAN SCHOENFELD
MARIE HARGRAVES
LAVERN DRIVEN
PAUL T. REITZEL

Sponsor—Mr. Masters

Local History Club

The purpose of the Local History Club is to study the history of Cape Girardeau and Southeast Missouri. The members are collecting old relics of historical value found in the homes of people of Cape Girardeau. By the end of the year an exhibition of our collections will be given.

OFFICERS

First Semester		Second Semester
Katherine Brennecke	President	Elmer Rau
Clarence Suedekum	Vice-President	Ruth Berry
Helen Ketterer	Secretary-Treasurer	Helen Ketterer
Miss Sarah Howard	Sponsor	Miss Sarah Howard

MEMBERS

MURIEL COFFMAN
HAZEL DAY
LOUISE HAMAN
NINA HEARN
ZELAH HERZINGER
GEORGE HIRSCH
VERA ELIZABETH KASTEN
RUBY MASTER
CATHERINE MENARD
EDWARD MOSLEY
DOROTHY SAMUELS
EVELYN SAWYER
MADELINE STEGER
WELDON STEIN
CLARENCE SUEDEKUM
OPAL THACKER
OPAL WALKER
VANCE WRIGHT

Hiking Club

The purpose of the Hiking Club is the encouragement of out-door recreation, especially hiking.

At the regular club hours last fall when the weather was agreeable all of the members enjoyed excursions out of doors. One day all of the members invested their nickels in ice cream cones at Baker's Confectionery; on another day they enjoyed walking to town for chocolate bars. On numerous days after school they went on hikes.

During the Christmas Holidays a party was given in the gym. Some of our football heroes were there!

OFFICERS

President	Alma Besel
Vice-President	Mabel Meyer
Secretary	Joyce Andrews
Treasurer	Mary Lou Baxter
	Muriel Dyer

MEMBERS

Joyce Andrews
Mary Lou Baxter
Thelma Berry
Alma Besel
Lois Boyce
Georgia Boswell
Madge Cato
Margaret Dabbs
Grace Dalton
Lucille Daugherty
Lillian Dees
Bessie Dunlap
Muriel Dyer
Pansy Eakins
Meta Eugas
Lucille French
Geneva Klages
Olga Geiser
Lucille Grimes
Pauline Hacker
Marie Herbst
Pansy Hunt
Cecile Hoover
Erna Hoyer
Rhoda Houck
Mamie Kamp
Evelyn Lewis
Pearl Leslie
Mabel Meyer
Esther Mehrle
Audrey Miles
Sara Oates
Ruth Province
Eula Perry
Lillian Pierce
Halycon Riddle
Jessie Reed
Elizabeth Rodenmeyer
Evelyn Shawley
Jeanette Seabaugh
Marie Schwettman
Virginia Smith
Virginia Schuler
Gonda Tynes
Lucille Teichman
Laures Watson
June Wendall
Irene Wilson
Marita Wright
Lola Young
Ladyce Yount
Virginia Yount
Virginia Westbrook

SPONSORS

First Semester—Fergene Goddin Second Semester—Nelda Umbeck

Girls' Athletic Club

The Girls Aathletic Club was organized November, 1925, by Miss Hutson.

The purpose of this organization is to promote interest in the general health of individuals, to increase interest in the major out door sports, such as volley ball, indoor base ball, and hiking, and to improve sportsmanship.

During the winter months the activities consisted of volley ball, apparatus work, and calisthenics. The fall and spring is spent in playing base ball and hiking, with perhaps some games between the club teams and teams of other organizations.

OFFICERS

President	Ruth Kaiser
Vice-President	Lillian Giboney
Secretary	Clara Crump
Treasurer	Avis Latimer
Attorney	Irene Wagner

MEMBERS

MILDRED BESIL
FAYE GARNER
DOROTHEA CAMPBELL
ZERMA GIBONEY
RUTH KAISER
IRENE WAGNER
IRENE WILSON
LILLIAN GIBONEY
CLARA CRUMP
VIRGINIA WESTBROOK
BESSIE DUNLAP
MADGE CATO
MARIE HARGRAVES
ELLA LEWIS
MYRTLE ECKLEMANN
PANSY EAKINS
JEWEL MILLER
SUSIE BURCH
AVIS LATIMER
JUVATA BERGMANN
MARGARET LAMB
GONDA TYNES
FRANCIS TRUSS
MARGARET SCHAEFER
MARIE HERBST
CECIL HOOVER
LILLIAN PIERCE
ALBERTA SULLENGER
LAURIS WATSIN
LUCILLE DAUGHERTY
GERTRUDE PIERCE

Sponsor—Miss Hutson

Nurses Club

The purpose of the Nurses Club organization, as one of our vocational clubs, is to teach the members the different phases of a nurse's life, her duties and training. The club has had many interesting and educational talks this year by women who know the nursing profession, and have made trips to the local hospital. Miss Sanders, the sponsor, is the Public School nurse.

OFFICERS

President	Rhoda Houck
Vice-President	Evelyn Lewis
Secretary-Treasurer	Daisy Grace Brundrett
Reporter	Jewell Simmons
Sponsor	Miss Sanders

MEMBERS

EDNA ABERNATHY
MILDRED BARKS
RETHA BEATY
MILDRED BERRY
RUTH BERRY
DAISY GRACE BRUNDRETT
FRANCIS COTNER
AVIS CARPENTER
LAVERN DRIVER
MILDRED EUGAS
MILDRED GREEN
LUCILLE GRIMES
RHODA HOUCK
PEARL LESLIE
EVELYN LEWIS
MABEL MEYER
RUTH PROVINCE
JEWELL SIMMONS
VIRGINIA SMITH
LAURA WALTHER
MILDRED WELMAN

The Teachers Club

The purpose of the Teachers' Club is to give to its members an understanding and an appreciation of the teaching profession. This club is one of the vocational clubs organized last year and is making a success of doing this very thing and of living up to their motto: "By our own efforts we expect to rise."

OFFICERS

President	Zelma Dunkel
Vice-President	Vera Elizabeth Kasten
Secretary	Dorothy Seabaugh
Attorney	Zelah Herzinger
Reporter	Helen McElreath

MEMBERS

Bernice Ruh
Zelma Dunkel
Oscar Kies
Helen McElreath
Vera Elizabeth Kasten
Lucy Vangilder
Zelah Herzinger
Kelia Clippard
Dorothy Seabaugh
Caroline Hild
Jessie Simmons
Alene Sadler
Julia Haddock
Meta Eugas
Ruby Masters
Pansy Hunt
Lillian Barnum
Altha Burton
Viola Goehring
Helen Johnson
Willa Cofer
Bernice Andrews
Sydney Morton
Doris Cummings
Nell Cummings
Nadeen Sellards
Helen Blount
Marian DeReamer
Zebenell Howard
Ione Magee
Margaret Buerkle
Mildred Heuschober
Ruby Allers
Esther Kamp
Iska Johnson
Rose Heath
Lois Boyce
Alene Foster
Marie Gruenberg
Julia Hitt
Oma Linebarger
Bertha Johnson
Dorothy Samuels
Vera McDonard
Lola Young
Helen Hale
Louise Blount
Marie Schwetman
Sarah Snider

Sponsor, First Semester—Miss Willson
Sponsor, Second Semester—Mrs. Bohnsack

R. S. Club

The R. S. Club was organized last Sepember, 1925, under the supervision of Miss Krueger. It was organized for students interested in Latin, and the life of the Romans. The aims of this club are to give the students a little knowledge of Roman life and customs. The name of this club is the Roman Senate; R. S. meaning "Romanus Senatus." With the money that the club made this year we are planning to buy a picture for the school.

OFFICERS

First Semester		Second Semester
Kenneth Grant	President	Julia Haddock
Marian De Reamer	Vice-President	Marian De Reamer
Robert Jamieson	Secretary	Robert Jamieson
T. R. Haddock	Treasurer	T. R. Haddock
Sydney Morton	Sergeant-at-Arms	Kenneth Grant
Iska Johnson	Reporter	Iska Johnson

MEMBERS

HAROLD BOUTIN
LAURA WALTHER
ESTHER KAMP
MILDRED HEUSCHOLER
CHARLES BECKER
ANITA COFFER
RUBY ALLERS
OMA KOEPPEL
VERA SANDERS
MILDRED WELMAN
MARGARET BUERKLE
CARLTON LORBERG
WILLA COFFER
ALICE SONNTAG
VELMA STRONG
RUTH MARGRABE

Sponsor—Clara Krueger

A. O. U. Q. Club

The Mathematics Club was organized October 1921, under the supervision of Miss Fern Garrison and Mr. T. J. Caruthers. The letters, A. O. U. Q. signify Ancient Order of Unknown Quantities. The purpose of the club is to gain a wider knowledge in the field of Mathematics and to foster a social spirit among those interested in Mathematics. The motto is: "There is no royal road in Geometry." The club colors are red and white.

To carry out our purpose the club has studied the lives of famous mathematicians, solved mathematical puzzles and played mathematical games. For further recreation it has had hikes, parties, boatrides and tennis tournaments.

OFFICERS

President	Lucy Vangilder
Vice-President	Gale Heise
Secretary	Ella Lewis
Treasurer	Helen Hale
Critic	William Pfisterer
Reporter	Marie Greunberg
Sergeant-at-Arms	Lloyd Templeton

MEMBERS

LUCY VANGILDER
MILDRED MAYHEW
MARIE GRUENBERG
HELEN HALE
CLARA CRUMP
ELLA LEWIS
MYRTLE ECKLEMANN
JEWELL MILLER
LETA PROFFER
ROSE HEATH
GRACE BODE
PAUL WINTERS
WILLIAM PFISTERER
GALE HEISE
LESLIE HEISSE
ALVIN COPE
LLOYD TEMPLETON
DUARD MEYER
SARAH MARIE SNIDER
MARIE HARGRAVE
DOROTHY SEABAUGH
ELOUISE SCHRADER
ALENE SADLER
INEZ SMITH
HARRY HENSON
HULDA LOOS
JULIA HITT
GILBERT MILITZER
BEN HOWARD POE
THELMA DEESE
FLOE NEVILLE
MAE FAVERSTON
ALENE FOSTER
MELBURN MILLER

Sponsor—Fern Garrison

The Art Club

The Art Club of Central High School was organized for the purpose of creating and fostering an interest in art and to make a study of the vocational possibilities in that line of endeavor. During the year the work has been centered upon the vocational arts, the history of art in its various branches, art appreciation, and the presentation of a gift to the school.

An especially interesting study was that of Indian design as applied to pottery. An original design was worked out by each member by combining the Indian symbols. Some work has also been done in clay modeling. As a gift to the school the club has given an original etching, "A Ship Study" by Cafith. A piece of Rockwood Pottery was purchased for the art room and a donation was given the English department to help purchase Tom Barnett's "Down Stream" for the Auditorium.

OFFICERS

First Semester		Second Semester
Martha Lou Proffer	President	Nina Hearn
Marea Conrad	Vice-President	Opal Thacker
Gladys Nunn	Secretary	Gladys Nunn
Mildred Mayhew	Treasurer	Marea Conrad
Marie Sexton	Reporter	Christine Grant

Mary Reed—Sponsor

MEMBERS

LETA PROFFER	HELEN KASTEN	GLADYS SIMMONS
MARIE SEXTON	MARIDA WRIGHT	ANNA DITTLINGER
GLADYS NUNN	CATHERINE MENARD	JUANITA HANF
WILLA COFER	CLETUS LEEDS	MILDRED MAYHEW
CHRISTINE GRANT	MAREA CONRAD	MARIE MARGRABE
NINA HEARN	WILMA WEEKER	MARTHA LOU PROFFER
OPAL THACKER	HAZEL DAY	

P. T. A.

The aim and purpose of the Central P. T. A. Circle is to bring the home and the school into closer contact by cooperating with the faculty and students in every way possible. The various activities of the year show what has been accomplished.

Regular monthly meetings were held with instructive programs. Two of these programs were partly furnished by members of the Red Dagger Club and the Orchestra. In February, Founder's Day was observed and the Central Circle furnished one number for broadcasting Founder's Day Program.

The Central Circle cooperated with the P. T. A. Council of the city and had a representative at each of their meetings.

The membership was more than doubled in a membership drive. One delegate was sent to the State Convention in Sedalia.

The High School Circle entertained the mid-year Seniors with a theatre party, gave a banquet for the foot ball boys and the basket ball boys and girls, and entertained the spring Seniors.

OFFICERS

Mrs. J. H. Gehrs	President
Mrs. Arthur Schrader	First Vice-President
Miss Clara Hoffman	Second Vice-President
Miss Clara Krueger	Secretary
Mrs. D. F. Sadler	Treasurer

Alumni Association

The Alumni Association of Central High School was organized in 1919 through the interest and efforts of Professor Wm. T. Doherty and graduates of the school. Since that time its constant aim has been to foster a spirit of cooperation between the school and the Alumni. The annual banquets have done much toward making closer the ties between the graduates and their Alma Mater.

The presidents of the Association have been:

Mrs. Alvin Harnes	1919
Miss Clara Krueger	1921
Miss Naomi Pott	1923
Miss Clara Krueger	1924
Miss Anna Niermann	1925
Miss Helen Settle	1926

OFFICERS '26

President	Helen Settle
Vice-President	Erna Brinkopf
Secretary-Treasurer	Norwin Houser

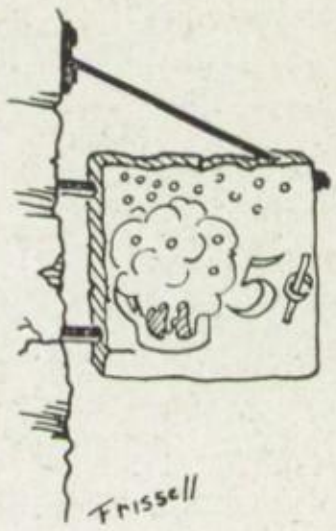

To Our Advertisers

The 1926 Girardot Staff expresses its thanks and appreciation to its advertisers, who, in a material way, have helped to make this 1926 Girardot a decided success.

That Photo Today Will Be Appreciated by Your Friends

in Years to Come. Have one Taken Now

LUEDER'S STUDIO

427 BROADWAY

Official Photographer of the Girardot

Calendar

September 4—We've registered—and guess what. School has started.
September 9—Only 265 more days of school. Strange, isn't it?
September 10—Wanted. One traffic director for the 8th grade. Urgent.
September 15—Fair week. Hokey, Pokey, Dominokey, Greeny, Greeny, Ice Cream Cones.
September 22—"Don't rush, students, you will all get your Tigers in due time."
September 29—Teachers still given the once over. Hear they are flunking too many for comfort.

October.

October 8—Can you imagine it? Two special assemblies today! Dr. Seerley this morning and Mr. Curtiss this afternoon.
October 9—Jackson-Cape football game. Score 14-0. Cape's favor. Big pep assembly! Rah!

FINNEY'S PHARMACY

The Rexall Store

The Best in Drug Store Goods

The Best in Drug Store Service

PHONE 284 401 BROADWAY

We Specialize in Gifts for the Graduate

HOLLOWAY DRUG CO.

626 GOOD HOPE STREET PHONE 909

We Give Eagle Stamps

THIS BOOK is Bound in a

BECKTOLD COVER

The Modern Cover for All types of Books

Although of comparatively recent origin, the Becktold Cover has achieved wide-spread use. The exceptional manner in which it combines beauty and adaptability with permanence and economy have marked it as the ideal binding not only for College Annuals but for all printed works on which a durable and attractive cover is needed.

Becktold Cover presents an almost unlimited range of colors and color-combinations, it is unfailingly and lastingly rich in texture, and it can always be embossed in a design appropriate to the particular book.

We shall be glad to supply sample covers and to make suggestions regarding the use of Becktold Cover on any sort of volume.

BECKTOLD Printing & Book Mfg. Co.

Manufacturers of High-Grade Covers for College Annuals

ST. LOUIS - - Serving the trade since 1872, as book binders and as cover-makers - - MISSOURI

I. BEN. MILLER

DRUGS, ICE CREAM, CANDIES

Miller's Ice Cream and Candies set the standard of quality in Southeast Missouri

MAIL ORDERS A SPECIALTY

5-7 Main St. Cape Girardeau, Mo.

The Eat Shop

302 BROADWAY PHONE 2009

Opposite Missourian Building

October 13—Limbaugh, Wickham and Coach give us some sidelights on the Jackson game.
October 9—Cape-Perryville game. Score 14-6. Cape's favor. That's a coming, Tigers!
October 20—Chewing gum epidemic hits Central. Wrigley's Special seems to be the trend of our thoughts at present.
October 27—Big pep meeting after school. Plans for stunt at one of the games completed.
October 28—Talk about dumb girls. This one stood under the showers with her clothes on.
October 29—Mr. Arthur Utt explained the pipe-organ and played some selections for us. Everybody spoke in the pep assembly. The Commercial Club presented Coach Bernard with a stick of candy to allay his nervousness at games.
October 31—Central-Charleston game. We won, 28-0.

Square Deal Variety Store

515 BROADWAY PHONE 1265

HEADQUARTERS

Ice cream cones, pints and quarts; picnic plates, forks and spoons; wax paper and paper napkins; millinery, ladies' house dresses, ginghams, percales, sousette prints, muslin, long cloth, charmeuse, table damask, sheeting, pillow tubing, panel curtains, curtain material; cretones, all grades; ladies', men's and children's hose. Crockery, glassware and all kinds of cooking utensils, enamel and aluminum.

Why Pay More?

"Say it with Flowers, and Say it with Ours"

Cut Flowers for All Occasions

Flowers Telegraphed Anywhere

Knaup Floral Co.

FLORISTS

628 Broadway
Phone 1502

Cor. Pacific and William Sts.
Phone 780

Fresh Home-Made
Candies

At

Weber's Candy Shop

ICE CREAM — 623 Broadway

TOBACCO — Phone 233

GET IT AT
CITY DRUG STORE
INDEPENDENCE AND SPANISH
ANYTHING IN DRUGS

When You Want to Build Something New

When you want to repair an old building, or when you want to paint,
CALL US!

Nothing too small or too large
We give your orders prompt attention

Riverside Lumber Co.

W. W. WATKINS

Phone 106 and 96

"The Place to Buy When You Want to Build"

Corner Frederick and Morgan Oak — Cape Girardeau, Mo.

Men's Wear

THE BUCKNER RAGSDALE CO.
QUALITY CORNER
CAPE GIRARDEAU MO.

Ladies' Wear

CAPE GIRARDEAU, MO.

Popular with High Students of Southeast Missouri—

BECAUSE

We always have the season's newest styles in a dependable quality at moderate pricings.

Cofer's
THE STORE FOR THE BOY AND HIS DADDY
GOOD HOPE STREET AT SPRIGG

Hart Schaffner & Mark Clothes

VASSAR UNDERWEAR

A Good Place to Trade

Neal's
737 BROADWAY

November.

November 3—The orchestra demonstrated its new horns and what-not in assembly.
November 5—The band and its blowers blew in assembly.
November 10—English department program. Mr. Vaughan spoke in assembly, "Ain't that right?"
November 17—Orange-Aids, new pep organization, make their appearance in assembly. Wow! Slick, sophisticated, struttin' steppin' squad.
November 26—Cape-Jackson game. Score 0-0. Live advertisement for Gunn's Magic Mud. Don't eat all your turkey today—we get a holiday tomorrow, too!

December.

December 3—Grade school play. Comment: "They are amateurish, aren't they?" "Huh! Better'n you could do!"
December 10—Mr. Diekroeger speaks in assembly. Central presented with sign-board by the Pep Club. Did you see the Tiger on it? Whoopee! Eat 'em up, Tigers.

Gifts for Graduation—

MEMORY BOOKS
FINE STATIONERY
FOUNTAIN PENS
GRADUATION CARDS

OSTERLOH'S BOOK STORES
123 MAIN ST. 807 BROADWAY

Co-operation

is the prime factor in the building of school annuals.

Our many years of experience in producing good annuals enables us to offer worthwhile co-operation and personal service that may be of great help to the staff.

Missourian
Printing and
Stationery Co.
Cape Girardeau

MOSELEY & HEGGIE

Jewelers and Optometrists

815 BROADWAY—PHONE 1274

Agents for Nationally Advertised Gruen and Bulova Watches

"The Store of Quality where Prices are Right"

A. R. Zoelsmann, President. Telephone 560

DEMPSEY GROCER COMPANY

WHOLESALE

Distributor Whitewater Rose Flour

117-123 WATER STREET

CAPE GIRARDEAU - - - - - - - - - - MISSOURI

Telephone 1990 133 North Ellis St.—Telephone Bldg.

The Powder Puff Beautye Shoppe

Open Evenings Mrs. Bertha Taylor

The 1926 Nestle Circuline Permanent Wave. Only seven minutes heating. Permanent and safe.

Hair Dressing, Marcel Waving, Hair Tinting, Hair Bobbing, Shingling, Shampooing, Manicuring. All kinds of Hair Goods made to order. Facial and scalp specialists.

Give the Graduate a Kodak

KINDER'S
DRUG STORE

Has the Big Eastman Line

Twenty Years in Business for Your Health.

MILLER & FOESTE

Better Service Grocers

Corner Broadway and Pacific St. PHONE 1188

HECHT'S

Nine years of service to Cape Girardeau women and misses has created a great establishment. The reason that women favor with their patronage the shop which they feel most truly represents the prevailing modes.

Here, at Hecht's, fashion is never at a standstill, new and beautiful things are shown daily.

Overland SALES—SERVICE Willys

North Main Street Garage

Southeast Missouri's Most Economical Repair Shop

605 N. Main St.—Phone 1744

Ray B. Walb Lee James

Vandeven Mercantile Company

Dealers in

DRY GOODS, GROCERIES

Corner Broadway and Pacific Street Phone 426

WE GIVE AND REDEEM EAGLE STAMPS

December 15—Courtesy Week. Several townsmen spoke on the various aspects of courtesy. Get on your p's and q's, kids!
December 23—Music Club presents Christmas program. Good-bye until January 3, 1926.
December 25—Uh! Hum! Santy Claus brought Miss Goddin and Miss Thompson a fond "Hubby" for Christmas. Just what we suspected.

January, 1926.

January 1—Happy New Year.
January 11—Great day for holding hands. Senior rings arrived. Seniors can't get their minds on their work for two weeks.
January 12—Miss Sanders speaks in assembly. Red Dagger play, "The Whole Town's Talking!" Watch old Lyman "strut his stuff."
January 13—Allow us to suggest that Bill Campbell get a pair of suspenders so that he may be saved further embarrassment.

FESTAL HALL FINER FOODS

AT YOUR GROCERS

The Goddard Grocer Co.

CAPE GIRARDEAU - - - - - - - - - - MISSOURI

TAKE A WEEKLY TRIP HOME OVER THE TELEPHONE

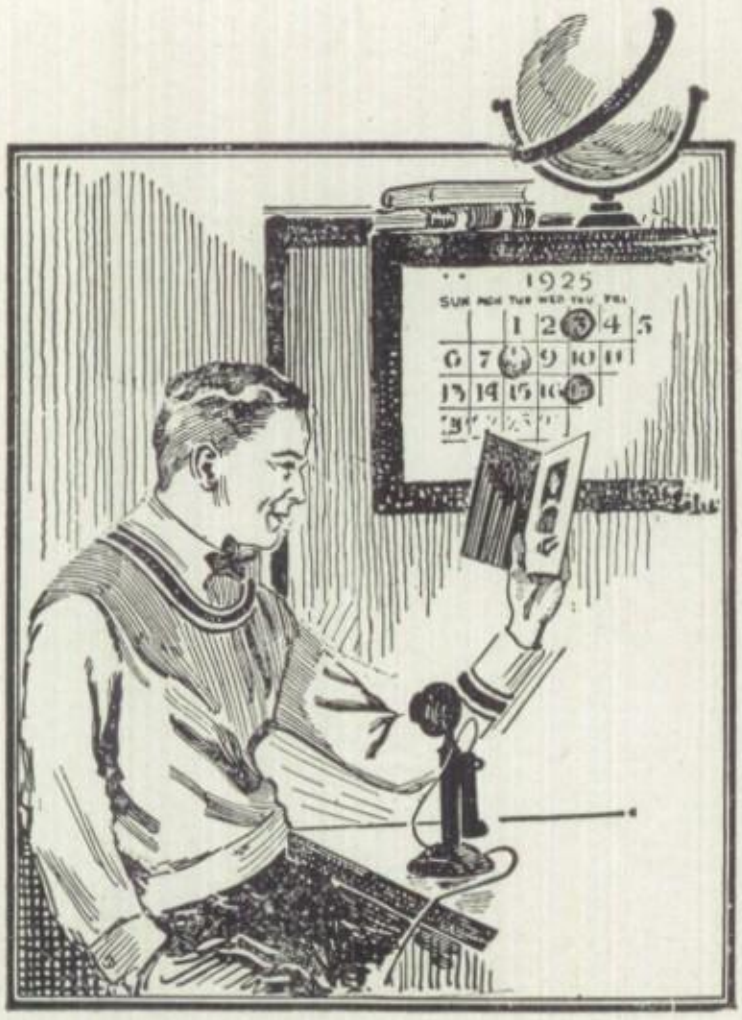

Hundreds of College Men are taking weekly trips home ' ' over the telephone.

Make a *Telephone Date* With Mother ' ' and Dad!

ONE telephone chat with Mother is worth a pair of fifth-row-center seats at the current edition of the "Follies."

Two are worth a place in the stands on the day of the Big Game.

And *three* ' ' ' well, many a College Man has been known to choose Mother's Voice in preference to his class Prom!

In spite of this popularity of the telephone among College Men, there are still a few vacancies in the ranks! So, if you happen to be one of the non-members, the telephone and telephone service are waiting to connect you with Home and all that it means to you.

Make a Telephone Date with Mother and Dad ' ' for a certain day at a certain hour, every week of your College Life.

CAPE GIRARDEAU BELL TELEPHONE CO.

CAPE GIRARDEAU - - - - - - - - - - MISSOURI

THIS BANK

Always stands for the highest grade of efficiency and safety. Every transaction is viewed from the standpoint of good service to our customers.

We invite your business with the assurance that it will be efficiently handled.

OFFICERS:

H. Haman, Jr., President. D. B. Smith, Vice-President.
A. H. Mueller, Vice-President. Oscar E. Paar, Cashier.

DIRECTORS:

Kenrick Burrough D. B. Smith,
A. H. Mueller W. E. Walker
H. Haman, Jr.

CAPE EXCHANGE BANK

521 BROADWAY

January 14—Mr. Peterson speaks in assembly. Come on, people, "Brighten the Corner where you are."
January 19—Reverend Smith speaks in assembly.
January 25—Baccalaureate Sermon. Mr. Morton gives Seniors advice upon their future actions.
January 27—Class Day. Seniors gather nuts. First day of enrollment.
January 29—Commencement. Good-bye Seniors. Best wishes.

February.

February 1—Visiting day in Vocational Clubs. Don't tell anybody—the Girardot Staff had one visitor.
February 2—Second team of Basketball plays Gordonville. Lose, 10-17.
February 3—Visiting day in Cultural Clubs. Tiger-Vanduser game. Tubby knocksd out. My, but I was scared. We won, 25-17.

WALL PAPER PAINT

Bahn Bros. Hardware Co.

Established 1860

Sporting Goods

10-12-14 MAIN ST. CAPE GIRARDEAU, MO.

Bohnsack's

KUPPENHEIMER CLOTHES

ARE HERE FOR YOUR INSPECTION

STETSON HATS EAGLE SHIRTS

WALTHER'S

Furniture & Undertaking Company

"Where Broadway Meets Middle"

Complete Home Furnishers

GERHARDT CONSTRUCTION CO.

General Builders and Contractors

Southeast Missouri's Leading Builders

Main Office: Cape Girardeau, Mo.

Phone 366 J. W. Gerhardt, President

The Movie's a Good Place to Go on Washday

Why not spend washday taking a trip downtown to see your favorite movie star? It's easy to do if you let our Laundry Service take care of the washing. Everything washed, ironed and dried and returned ready for use. Our prices are made for the average home. You can call us now and begin your Movie Washday today.

NEW RIGDON LAUNDRY

PHONE 577 22 NORTH SPRIGG

MEYER-ALBERT
GROCER COMPANY

Distributors

Cap-A-Ha Brand Food Products

and

Special Patent Flour

WHOLESALE GROCERS

CAPE GIRARDEAU - - - - - - - - - MISSOURI

OUR AIM

Is to give courteous and painstaking service, to have our customers know us better, and to have our customers know that they can depend on what we say.

We aim to do things for our patrons consistent with good banking, but that most banks do not deem it necessary to do. We want our customers to feel at home, to come to our bank at their will, whether to deposit, to borrow or to await a friend.

We aim to give personal attention to each account, keep strict confidence and offer real banking service—plus.

THE
FIRST NATIONAL BANK
Of Cape Girardeau, Mo.

When you think of banks, Think of First National First

Lincoln Ford THE UNIVERSAL CAR Fordson

CARS—TRUCKS—TRACTORS

"FORD" GROVES

Equipped to Serve Best

CAPE JACKSON FORNFELT

February 4—Junior Dramatic Club play. Very good. Red Dagger tryouts.
February 5—Evolution day in sociology. "Afternoon, Grandpa Ape." Did our ancestors really live in trees and hang by their tails? From some observations we'd say "Yes".
February 8—Orange-Aids initiation. New members play the goat.
February 11—Tiger Staff play. Scandal, scandal! Freak court scene staged.
February 16—Mr. Hawkins talks in assembly. Seniors miss fifth hour class. Ain't life grand?
February 23—Girardot Staff's assembly. All members get up on the stage and try to look wise and impressive for the benefit of other students.
February 24—Tigers play Morehouse. Ray! We won.
February 25—J. Grant Frye spoke today. Watch out, sir, here comes the Tiger.
February 26—Tigerettes vs. Marble Hill. Even if we did lose it was a good game.

ORTHOPHONIC VICTROLAS

ATWATER-KENT RADIOS

New Popular Victor Records and Sheet Music Weekly

CLARK MUSIC CO.

116 MAIN STREET PHONE 445

F. H. KASSEL

JEWELER

Class Pins Our Specialty

625 BROADWAY

Our Printing Is Bought

It Is Never Sold

Mississippi Valley Printing Co., Inc.

8 NORTH SPRIGG—PHONE 352

James Jackson, Manager. Cape Girardeau, Mo.

March.

March 2—Orchestra and Girls' Glee Club entertain in assembly. Preparations for our musical comedy started. We're all in a "Pickle" by now.

March 4—Lucky Seniors. Has there been a single assembly where they haven't had a class meeting after it?

March 9—Billy Sunday speaks in assembly. Mr. Jenkins sings.

March 11—Mrs. Pierce reads for us. Head-Hunters first seen at Central. Ray for our boys. Their pep is great.

March 12—Cape plays Blodgett at 8 a. m. We won, 42-29. Ray! Cape plays Poplar Bluff at 5 p. m. We won again. Cape-Cardwell at 10 p. m. Whoopee! Won, 23-9. We're in the semi-finals.

March 13—Cape vs. Morehouse. Rah! Rah! Rah! We're in the finals by beating Morehouse. Cape plays Fruitland for championship at 8 p. m. We lost, 16-17. Boy, that was some game.

LIME COLA

NuGrape

IMITATION GRAPE – NOT GRAPE JUICE

A FLAVOR YOU CANT FORGET

ORANGE SQUEEZE

CAPE BOTTLING WORKS

E. M. Thilenius, Prop.

The most up-to-date and sanitary plant in this section of the state.

High Grade Carbonated Beverages

Budweiser, Bevo and Grape Bouquet

CAPE GIRARDEAU, MO.

228 N. Pacific Phone 428

Margaret Jamison - "I like you lots"

Cape Girardeau's Piece Goods Store

BARTELS
MERCANTILE CO.

New Silks, Woolens and Wash Goods shown while they are NEW
at half the price of finished garments

Broadway and Frederick Streets — Cape Girardeau, Mo.

LEE L. ALBERT

Transfer—Storage

PHONE 733

Wissman's
BARBER SHOP

Sanitary, Up-to-date

437 Broadway

Rapidly Becoming the Favorite
Store of Southeast Missouri

THERE MUST BE A REASON

NATIONAL
House Furnishing Co.

119-121 North Main — Cape Girardeau, Mo.

Madeline Steger - One of your friends

Lydia Hoffman — One of the quitnators
Ruth Dusselman — One of the "51"!

FINE TO COME HOME

to a place of your own. Far more satisfactory than returning at night to a hired apartment or house. Why do so any longer? The money you pay for rent will go far toward paying for a home for yourself. Come in and have a talk with us. Our plan does not involve the possession of much ready cash.

Popp and Springer Realty Co.

First National Bank Building — Cape Girardeau, Mo.

Flo Neville — "A jovial friendship."

March 22—Senior play and "Pickles" practice starts. Sunday campaign in full swing.

April.

April 1—Afrol Poil.
April 4—Easter Sunday—Billy Sunday closes his great tabernacle today.
April 8—Girls' declamation tryouts in assembly. Nina Hearn won.
April 9—Boys' declamation tryouts. Louis Bauerle won. Pauline Harger won in the piano tryouts.
April 15—"Pickles" is presented tonight at 7:45 at the New Broadway Theater. That was some show. A great success in presentation and a financial success.

Milton Gehrs — Orchestra friends.
Mildred Mayhew — Locker neighbors
Marie Margrabe — "Eiram Ebargram"

A Good Place to Eat—A Fine Place to Meet

BAKER'S

Where You Meet Your Friends

Nearest Central

BROADWAY and PACIFIC STREET

Alvin Cope

KODAK FILMS — KODAK FINISHING

Jessie L. Hatton

PHIL C. HAMAN

DRUGS, SUNDRIES, KODAKS

609 BROADWAY

SHEAFFER PENS — PARKER PENS

Kathryn Stein — don't forget me Pee Wee!

Virginia Cole — Backs

Sarah Howard – "Wish I could have had you in class."

Herbert Brickham – "Dick" – How's that Chevie?

Home Builders Lumber Co.

MULEHIDE ROOFING
FOR
"BETTER HOMES"

PHONE 304

ALL KINDS OF BUILDING MATERIAL

Yard Corner Henderson and Independence Cape Girardeau, Mo.

Wilson H. Masters "25 – 26"

Edna Hamann – I've always thought a great deal of Eloise

Compliments of

THE PEOPLES STORE

Ladies' Ready-to-wear and Millinery our Specialty

27 NORTH MAIN STREET PHONE 1057

LAST CHANCE POOL HALL

HOT AND COLD LUNCHES

CANDIES, CIGARS, COLD DRINKS

Agency Alpen Brau and I. B. C. Root Beer

903 Broadway Telephone 435

Mike: "So your name is Clancy, eh! Any relation to Tim Clancy?"
Ike:: "Very distant. I was me mather's first child and Tim was the 17th."

He: "I think our lips are parallel, don't you?"
She: "I don't know; why?"
He: "Because they never meet."

Teacher: "Your answer is as clear as mud."
Student: "Well, that covers the ground, don't it?"

Pat: "Mine girl says if I don't quit dis cheek to cheek dancin' she will bite my nose."
Mike: "She said a mouthful, py George."

MILLER & FISCHER

GROCERY AND MEAT MARKET

Cor. Good Hope and Sprigg Sts.

The Store of Friendly Service

PHONE 33 CAPE GIRARDEAU, MO.

Beautify Your
Home with

RIDDLE FIXTURES

Beautiful new styles in hanging and ceiling fitments as well as one and two-light wall fitments.

Stop in today and see them

ELECTRIC SUPPLY CO.
630 Broadway Phone 959

Wiring, Fixtures, Appliances

PREMIUM QUALITY KELSO SERVICE GASOLINE MOTOR OIL

Office 510 North Main St.

Premium
Gasoline

GARGOYLE
Mobiloils
A grade for each type of motor

FILLING STATIONS:

420 So. Sprigg, Phone 1818

45 No. Main, Phone 1507

445 No. Main

1189 Broadway, Phone 2040

Southeast Missouri Lumber Co.

All Kinds of Building Material

CAPE GIRARDEAU—PHONE 83

ILLMO VANDUSER

Kodaks Soda Fountain Cigars Tobaccos

Complete line of Sundries. Our Prescription Department is 100 per cent, and we use only the Best Drugs and Chemicals the market affords.

WOMACK'S PHARMACY

PHONE 80

Mr. McKinney: "What is the best solvent for gold?"
Married Stude: "Matrimony."

Book Agent: "Now that your children are going to school, you ought to buy them an encyclopedia."
Farmer: "I'll be hanged if I do. Let them walk like I used to."

Old Lady: "Quick! my daughter is drowning. Save her and she shall be your wife."
Hobo: "Wait till she rolls over. I want to see her face."

Doctor: "You sure have acute appendicitis."
Patient: "Aw, quit your kidding."

She: "My husband surely does enjoy smoking in his den. Has your husband a den?"
Other She: "No, he growls all over the house."

After Jessie had been to a fashionable boarding school for about six months she wrote home signing her name Jessica. Her brother wrote as follows:
Dear Jessica: Daddicca and Momicca have gone to visit Aunticca Lizzicca. Uncle Scimicca is going to buy a caricca, but he don't know whether to buy a Fordicca or a Chevicca. The old cowicca had a calficca. I was going to call it Nellicca, but we called it Jimmicca because it was a bullicca.
Your loving brother Tomicca.

Mother: "Are you making your little brother cry, James?"
James: "No'm. He dug a hole and he's crying cause he can't bring it in the house?"

She: "I notice that men get bald quickly because of the intense activity of their brains."
He: "Yes, and I notice that women don't grow beards because of the intense activity of their chins."

EXCELSIOR FURNITURE AND MUSIC CO.

535 BROADWAY

For Everything in the Music and Furniture Line

Radios, Home of the New Edison

Margaret Schaefer — I wonder if he will come back; I hope so

Edward Pott

Albert Huters

Lois Boyce ... Yours always remembered a Pee Wee.

CAPE COAL COMPANY

WHOLESALE AND RETAIL

Coal, Sand, Gravel, Smithing Coal

Thelma Louise Berry — "Love me — Love my pig."

Georgia Boswell — "a very good piano player"

Drink "You and

Leona Koch — Broadway school pals.

Coca-Cola

and

Milde's Soda

Sold in Bottles Everywhere

Phone 714 15 So. Spanish

Anna Dittlinger —

Best Place to Buy Tires

W. C. MILLER

TIRE STATION

Best Tire Service

PHONE 78

"Take my advice an get a boots b fine f swimming

Hemstitching, Picoting. Mail Orders Given Prompt Attention

GIFT SHOP

"Gifts That Are Different"

MISSOURIAN BUILDING CAPE GIRARDEAU, MO.

Clara Stehr — "Remember Lutheran Sunday School."

Buzz Thomas – "The great"

Ask your dealer for

CASQUIN BRAND MEATS

MILES PACKING COMPANY CASQUIN PRODUCTS CAPE GIRARDEAU MO.

Miles Packing Co.

CAPE GIRARDEAU, MO.

Laura Walther, "Come over to Krueger's house more"

SUEDEKUM & SON

HARDWARE

Plumbing Supplies, Eden Washers, Sherwin-Williams Paints and Varnishes

620 Good Hope Phone 99 Cape Girardeau, Mo.

Ruby Ruth Adams – "Egs tē amō"

THE COLLEGE INN

Tea Room and Sandwich Shop

825 BROADWAY, CAPE GIRARDEAU, MO.

Near Central High School

DODGE BROTHERS MOTOR VEHICLES
GRAHAM BROTHERS TRUCKS

SALES AND SERVICE

HARRIS MOTOR CAR CO.

232 BROADWAY

Marian De Ramos – Music from Miss Eid Chardt

Irene Wilson – Music from School!

Mollie Rogers "U carry a cute smile."

Cook With Electricity

This Summer

Katherine Brennecke "What would we do if it wasn for you in cho

NO DIRT—NO ASHES

AND A COOL KITCHEN

Emma Michie - "I wish I could play the piano like you."

Missouri Utilities Company

"Serving Southeast Missouri"

Addie Johnson - I like you. Sorry I didn't get to teach you this year.

Ham: "Boy, you don't wanna meddle with this baby, cause I'se a real boxer. I is a champeen."
Eggs: "Son, I'se a boxer too. I'se an extinguished boxer. I've boxed oranges in California."

Lady: "I gave you a piece of pie last week and you've been sending your friends here ever since."
Hobo: "No'm; them was my enemies."

Judge: "Are you sure he was drunk?
Officer: "Well, his wife said he brought home a manhole cover and tried to play it on the phonograph."

She: "John, I hope I didn't see you smiling at that creature we just passed."
He: "I hope you didn't either."

The Irishmen met on the street, one accompanied by his wife.
Pat: "Let me present my wife to you."
Mike: "Nothing doin'; oi got one of me own."

He: "And do you know that 17,787 elephants were needed to make billiard balls last year?"
She: "Oh, isn't it wonderful that such large beasts can be taught such exacting work?"

Graduate: "It must be three years since I saw you last. You have aged so, I hardly knew you."
Old Grad: "Really! Well, I wouldn't have known you except for that dress."

Bee Magill - Both expert journalists aren't we?!

There Is No Substitute for Butter

Always Use

GOLDEN GRAIN BRAND

Pure, Pasteurized and Wholesome

GOLDEN GRAIN BUTTER CO.

We Insure Anything Against Everything and

Everything Against Anything

WALKER-OF-THE-AETNA

Skirt: "Do my hands show any signs of toil?"
Flirt: "Yes, this one with the engagement ring shows you have been working."

Mike: "I have a new positicn with a railroad company."
Ike: "What is it?"
Mike: "You know the fellow that goes along the train tappin' the axles to see if everything is all right? Well, I help him listen."

He: "You look like a sensible girl. Let's get married."
She: "I'm as sensible as I look."

Henry: "I put a tack in the teacher's seat yesterday."
Henrietta: "I bet he won't sit down in a hurry again."
Henry: "No, neither will I."

Stop Anytime at the

DeLUXE CANDY SHOP

Home-Made Candies and First-Class Fountain Service

Sandwiches, Barbecued Meats, Hot and Cold Lunches

"TRY OUR SERVICE"

819 BROADWAY

Leo E. McKinney. I hope I never have to play another role!

"The Store where You Feel at Home"

FARLEY'S

104 North Main—New Building & Loan Bldg.

Ladies' Read-to-Wear, Gents' Furnishings on Easy Payments

FARLEY'S

"The Cash and Credit Store of Certain Satisfaction"

PHONE 499

Martha Burridge "Miss Faddis has expressed my sentiments also."

A NATION-WIDE INSTITUTION

J.C. Penney Co.

DEPARTMENT STORES

33 MAIN STREET

Leaders in

QUALITY
STYLE
and
DESIGN

SHOES

You will like

LANG'S SHOE STORE

19 NORTH MAIN

Mabel J. Faddis - Hope I get to teach you again

Dry Goods

Ready-to-Wear

Clothing and Shoes

FOR 60 YEARS

STURDIVANT BANK

has safeguarded the funds of its depositors

Your account is invited

STURDIVANT BANK

Oldest Bank in Southeast Missouri

Cornelia Gockel - I'll always remember you for your music.
Marie Sexton - Too bad you didn't go to Columbia for you surely deserved it.
Ottilie Douglas - You were a fine pupil to have in class.

VANDIVORT'S

The Store for Ladies and Children

A complete line can always be found here in Ready-to-Wear and Piece Goods of the Better Kind. Everything new and up-to-the minute in style. We invite you in to see us and make our store your store

25 MAIN STREET PHONE 43

Helen Reitzel "Yes. Some can play the piano good."

DR. T. BEN TURNBAUGH

Registered Optometrist

CAPE OPTICAL CO.

The Best in Optical Service
108 N. MAIN ST.

JEWELRY

Is the Appreciated Gift

To "Say It" with jewelry is to say it in the most acceptable and most appropriate manner. Our brilliant new display gives you the widest possible choice. Your selections, however inexpensive, will have more in quality and beauty values than the low price indicates.

H. A. LANG, Jeweler

126 MAIN STREET

Bill Bowman - Laugh, & thought I'd die.
Anthony Day - "Such Bloodshed."

CLEMENS

have the gift you want—at a price you want to pay

Gleaming pearls, lovely cut stones in delicate settings, bracelets, wrist watches, new and fashionable necklets—in fact an assortment from which it is difficult to select the best.

V. J. CLEMENS, JEWELER and OPTICIAN

43 NORTH MAIN

Gwendolyn Johnson - "Sweet little Pee-wee."

Tubey Koch - Little girl

Jack: "'Mother, when do the Indians come on?"
Mother: "There are no Indians in this play."
Jack: "Well, who scalped all those men in the front row?"

Customer: "These cigars are smaller than usual."
Merchant: "Yes, the manufacturer noticed that the last inch was thrown away so he left it off."

Virginia Hudson I wished I had the disposition as you

First Laborer: "Pore ole Bill, 'es so short-sighted that 'es workin 'iself to death."
Second Laborer: "Vot's his short-sightedness got to wid it?"
First Laborer: "Well, he can't see when the boss ain't looking, so he has to keep on shoveling."

Tripp: "I hear that Jones left everything to the orphan asylum."
Fall: "What did he leave?"
Tripp: "Two boys and a girl."

He: "Do you want to marry a one-eyed man?"
She: "No; why?"
He: "Then let me carry your umbrella."

Headline in the West Plains, Missouri, Daily Quill:
"War veteran and his wife here on long hike. Minneapolis couple walk seven years for gift of ten thousand dollars. Wear nothing but Arch Preserver Shoes."

Bob: "My father has addressed half the people in the United States."
Rob: "He must be a wonderful orator."
Bob: "Oh, no. He mails catalogues for Sears, Roebuck."

Alene Sander - "A narrow escape, eh?"

Madge Cato - "Wish I could play the piano as well as you."

FOR SHOES

SAMPLE SHOE STORE

"The Home of Good Shoes"

Shoes for the Entire Family at Moderate Prices

LADIES' NOVELTY SHOES OUR SPECIALTY

122 MAIN PHONE 657

Julia Vandwort - Another harmony wooer, Orchestra '26
Earl Robert —
Alois Pierce - Pompadore Pierce
Louise Blount - "Member?"
Harry Eagles - Ha! Ha! Ha!

THE SOUTHEAST MISSOURI STATE TEACHERS COLLEGE

CAPE GIRARDEAU

Offers every opportunity to the youth of this section to secure a college education at nominal cost. Superior advantages in faculty, equipment and environment. Directed social life and competitive athletics.

Fall Semester opens Tuesday, September 14, 1926

Send for Catalog

JOSEPH A. SERENA, President.

Martha Lair Proffer - a cute little girl.

WE TAKE OUT THE SPOTS

When we clean your clothes, we take out all the spots but leave no telltale ring or discolor. The sheerest fabrics, the softest colors are harmlessly but effectively cleaned by our modern, odorless and highly sanitary process.

CALL PHONE 1257

We call and deliver your clothes on ONE-DAY SERVICE

JOHNSTON CLEANING CO.

NORTH MAIN STREET Ross Young, Prop.

Mistress: "Maggie, I thought I told you to bring me soft boiled eggs."
Maggie: "I boiled them a half an hour and they didn't get any softer, so I brung 'em in."

A pessimist is a man who wears both belt and suspenders.

Passenger: "Why did you punch a hole in my ticket?"
Conductor: "So you could pass through,"

At least Nero was honest. A towel found in his bathroom by a recent excavator did not bear the mark of a hotel.

Don't throw your mouth into high gear until you are sure your brain is turning over.

Walter Brunke "Slow, but sure"

Alberta Sullenger "Don't forget Berta"
Frankie Williams - Our little piano player.

John M. Spodden
Musician

Autographs

Norma Regenhardt Study Hall.
Ace Gordon - Everybody loves you.
Lucile Buck - Remember how I botched up that "Romany Trail" gypsy thi
Willie I. Shaults. Friend a long time.
Clara E. Krueger Reverte proximō annō
Nelda Umbeck [illegible]ies to Queen of the Do
Bertha Weisenstein [illegible] sure can play the pia
Chas. E. Bess [illegible], [S], (S) and so forth.
Pearl Leslie "Wollame eye",
Fred Lawson I enjoyed your Hist. wor
Bernie Harris Be good
Martha A. Sandu "Yours for health"
Naomi L. Pott "You are a fine studen
A. J. Weis [illegible]?
A. E. Weis. We all like your music.
Helen Settle Reckon You'll ever be big?
Emil Steck - Don't give up the ship, boys
Chester Blaylock Elouise was a good orchestra pu
Weldon Stein Wish I could get some of your "E's"
Rhoda J. Conrad You just keep sweet as ever you were when a tiny girl.
Milfred Hart - "I like your music and especially

Dorothy H. Samuels - Missed w. very much at Columbia"

Susie Burch - you piano player.

Autographs

Helen Williams - Always a friend.

Bill Harrison - "Patient Latin + Geometry sufferers."

Opal Thacker Elouise I hope I passed.

Lowery B. Miller You know your eggs on latin.

Joseph DiLossus "Forever"

Mary Helen Kinder "Shorty, be sweet + don't get a boyish bob!"

Harold L. [illegible] "Amici"

Leon Koch "Ready to work."

Mary E. Fohler "You'll be big some day"

Martha Poe "Runnin' out of somethin' to say!"

Gwen Shively Steine's a fine little boy!

Helen E. Lamb. I'd like to have you in every one of my 6 classes.

Lawana Fisher "Are my accompanist"

Catherine Rodibaugh - I've heard a lot of nice things about you from - ? - ? - ? - ? - ? - ?

Irene Smith. You are a friend of mine, cause you are such a pal of my sister.

Christine Grant. A little girl who lives up past my house sometimes walks home with me.

Lucile Cracraft - You'll be heard from in the world of music - Best wishes for you.

Marea Conrad "You all ought to be as good a student as me"

Burton Gerhardt - Good for something (unknown)

Frieda V. Rieck - Come back next year.

Kermit Gerhardt "English"

Juvata Bergmann - Well Laugh! I thought I'd die! Don't you think that was a beautiful beauquet and an awful lot to eat!

Gertrude Wilfong - "How's Elouise?"
Hope Reck - "Don't forget me"
Bob Lamkin - "Our little brave girl"
Jule Teichman - "Our accompanist"
Louise Hannan - "You sure can play the Piano"
Lucile Settle-Naeter Acting Principal
M. M. Lamb. Jimmy, "what if it had been Margaret?"
Marshal Vancil ~~Broadw~~ Broadway School
Albert Feldhoff, "Keep up the good work."
Ernesting Eggimann
Margaret Allard
Wm Tuttle - "Pickles"
Jimmy Curry
Julia Hill - "Columbia"
Mildred Johnson - "A loyal "Tigre" member!
Weston Tuttle - "You missed a good time at Columbia"
Inez Smith - "Miss Echardts best pupil Eh? If I'm "little" you're my big friend, But you are my big friend cause I like you a big lot."
Billy Alexander - "Way across the room"
Emilie Ligon - "I hope you have a good chorus next year. Don't forget Mr. Bess - I won't!"
Avis Latimer - "Remember Broadway & the K. K. K."

"Former Louisiana Avenue pals."
You will be valedictorian yet!
"and she fainted dead away."

Ruth Kaiser:- Do Re mi fa so.
Durand Meyer - "Tennis."
John M. Hobbs - The de tennis shark.

Catherine Menard - I know you passed in Caesar so there is no need to ask you if you did.

Miss Barks - Sunday School Class.
Eugene Hale:- Laugh & though & die.
Kenneth Chicon - BUNK SINGING.
Sam Boutin = The piano shark
Grace Bade - Hawis the Milk Club.
Lena Beeson: "I hope you get to go next time."
Kay Misfeldt → "Roses are red
and violets are blue
you vamp me
and I'll shiek you."

Jean Miller Our piano player. We are almost Kin.
Harold Stordy - "Get Hot on that piano"
Donald Short "Some musician."
Doris Mabrey - We have to come back to Central to get our inspiration, for we certainly can't get it at the Teachers college.

Margaret Johnson - I can't write a page like Doris. I can't express my thoughts for Central & Centralites - there are too many.
Arlene Foster - Your ever true friend
Frank Foster - "my old music teacher."
Mary Conrad - "Good nite who said Caesar was over?"

Ida Marie Sample - I guess I'll always remember you. Ha you do me - cause I like you lots

Alice Clevenger - "you might be a little girl, but you're awful sweet."

"Hap" Wissmann - Don't you wish you could play the piano like I do especially in assembly.

Gwen Winningham - I'll remember you always.

Maybelle Sheppard - We're real pals, are'ntwe?

Sara Oates - "Our nice little musician we couldnt do without you

~~Eloise~~

Bill W. Campbell - Why didn't you go to Columbia

Carlyn Nussbaum - "Some hot pianist"

Virgia Statler. "One more song then we will go."

Frances E. Truss - "Your music has it charms."

Olga Schwab - A Study Hall "friend".

Herbert Thilenius - Win at Columbia! (Senior year at Columbia)

Avis Carpenter - I like to hear you play.

Virginia West Brook - "My Twin Sister."

Zeba Nell Howard - Have you your Caeser? Remember Dorthy's Party and How is Bridge?

Henry Groosheider. Sorry you did not go to co

Albertalee Hays - My ambition is to make the fingers dance on the piano like you."

Jack Kuhans - Good piano player.

A. P. Bernard - Play for us the piano

Fern Garrison - An A.O.U.R friend.

Helen Kasten - "Remember that wonderful Geometry Class 1915?"

Mary Z. Reed - A musician, a scholar, and an all around girl.

Clyde Lewis: We need you in our League.

Ollie Graham "Remember when we use to be neighbors!"

Babe Koch Your Friend

Pauline Harger - "Cloise Don't pay any attention to that"

Lillian E. Gibaney - "Shake that thing" (Piano)

Nina Hearn - "Dear Eloise: I have always love you from the start and I shall always remember you as the pianoest for our quarette.

Ruth Berry - I have you picture when you were 5 mo. old.

Anne Pearl Hedgings - Member chorus one day! ha!

Snooke Quarles - Our study hall!

Katherine Allard - Don't we behave well 7th hr.